

QUOTE

"Little strokes fell great oaks."
—Benjamin Franklin

The Chelsea Star

35¢
per copy

ONE HUNDRED-NINETEENTH YEAR—No. 12

CHELSEA, MICHIGAN, WEDNESDAY, AUGUST 16, 1989

20 Pages This Week Plus



GROUND-BREAKING: Mrs. Kathleen Chapman (center), chairperson of the recent and highly successful Faith in Action capital campaign to raise funds for a new headquarters building, symbolically breaks ground to signal last week's beginning of construction on the new \$210,000 structure to be located on the Chelsea Community Hospital campus. Interested helpers include, left to right, Eunice White, president of the Chelsea Seniors, whose group will share use of the new building with Faith in Action; Mark Cwik, trustee and an active fund campaign leader; Douglas Dault, chairman of Faith in Action's board of trustees; and the organization's president, the Rev. Dr. Jerrold F. Beaumont. All of the above joined in issuing an announcement that a community-wide dedication celebration will take place in late November when the new building is completed.

Conklin Named Interim Principal, School Board Hires 3 Teachers

Chelsea School District hired an interim high school principal and three teachers during Monday night's school board meeting.

Former Beach Middle school principal Al Conklin was hired as a temporary replacement for high school principal John Williams, who has accepted a job in Ingham county.

Conklin, who retired from the Chelsea district, will be principal until the district hires a permanent principal. Superintendent Joe Piasecki said interviews will begin next week and he wants the process to be finished by early November.

"It made a lot of sense to hire some-

one who knew something about the district," Piasecki said.

"He put in a lot of years here and knows a lot of the teachers."

The board also hired Peter Rosheger as the new orchestra director. He takes the place of Jed Fritzmeier, who recently resigned to take a job in his home in South Dakota.

Rosheger, who has limited teaching experience, studied at the Oberlin Conservatory. He has taught in California.

"He had to go through an elaborate process," Piasecki said.

"Everyone felt he would fit in well here."

The board also approved a contract for Patrice Pedersen as vocal music teacher. She'll take June Warren's place at Chelsea High school. Warren recently moved to the elementary schools to fill the position of Ron Harris, who recently retired.

Pedersen will work with The Contemporaries, The Silhouettes, and the choir and her work will take her to all four schools.

Anna Meersma of Eaton Rapids will be a new sixth grade block teacher at Beach Middle school. She is a beginning teacher.

The board also accepted three resignations.

Williams formally resigned as principal. In addition, South school fifth grade teacher Lois Moore decided to retire after 22 years. And Beach school secretary Carolyn White left her position.

In other board news, the board voted to allow students to be excluded from classes for religious beliefs as is prescribed by law. Classes on AIDS, human sexuality, sexual abuse, and drug education are among those classes.

"We've had a couple of parents complain about things in the curriculum so the board passed a policy to have something in place that spoke to their concerns," Piasecki said.

"The board plans to take another look at it after next school year."

Faith Lutheran School Plans Open House

The public is invited to an open house at Faith Lutheran school on Monday, Aug. 21, from 6 to 7:30 p.m. Faith Lutheran school has a Christ-centered curriculum for kindergarten through eighth grade.

At the open house, visitors can view the school's facilities, meet the teachers, ask any questions you might have, and eat a brownie or two. You are in no way committing yourself or your children by attending.

Faith Lutheran school is located at 9575 North Territorial, just west of Dexter-Pinckney Rd.

Principal Keith Kopczynski hopes to see many of you Monday evening.

Powder Puff Heat Needs More Women

The Cavalcade of Thrills Demolition Derby is looking for a few good women.

As of early this week, next Wednesday's Powder Puff heat needed a few more entries.

Anyone who would like to enter the event can contact Donna Dault at 475-7650, or can call 475-7631.

Voters Approve New School Millage in Special Election

Chelsea School District voters Monday overwhelmingly approved a three-year request for a 2.1 mill property tax hike.

One of the largest turnouts in recent years for a school election, 2,011 (about 40 percent of the registered voters), passed the new millage 1,182 to 829. When the news was announced shortly before 9 p.m. at the board of education meeting, there were hugs, handshakes, and a lot of relief.

The millage will allow the district to avoid cutting \$493,500 from the 1989-90 school budget. After voters defeated an override of the Headlee Amendment in June, the board approved a variety of cuts, from buses, to computers, to 7-9 grade athletics and other extra-curricular activities.

District officials admitted they were surprised by the 323 vote margin as they were predicting a closer race. "We're very pleased with the vote," said superintendent Joe Piasecki.

"We were able to mobilize a couple of hundred people to make phone calls and they put forth a good effort. A lot of people worked hard and we are thankful."

Assistant superintendent Fred Mills said it was "a good assumption" that the district would not ask for a Headlee override next year.

"We're confident the new millage will allow us to operate without additional millage," Mills said.

"Of course, we have to wait and see what the impact is of the new state proposals. Personally, I don't think Chelsea will get anything from either proposal."

The board voted 4-3 Monday to back the Oxender-Nye proposal of a two cent increase in sales tax accompanied by property tax relief.

Because of the district's precarious financial status over the summer, a lot of equipment orders and hiring were delayed. The district will now be

able to implement the new science curriculum in Chelsea High school. In addition, \$75,000 in computers can be purchased.

"We need to evaluate the computer purchase and make sure that what we wanted in March is still what we want now," Mills said.

Three new buses will be ordered as well.

In terms of personnel, Ruth Stielstra will remain the Enrichment Triad Program teacher instead of becoming a classroom teacher. South School Principal Bob Benedict has a kindergarten and fifth grade teacher to hire.

"I finally feel as though last school year is over and we can get on with the new year," Piasecki said.

Saline, which found itself in much the same position as Chelsea after the June elections, will be forced to make cuts after voters Monday rejected a Headlee override by a 2-1 margin.

52nd Community Fair Begins Next Tuesday, Record Crowds Expected

The 1989 Chelsea Community Fair gets underway next Tuesday afternoon when hundreds of children dress themselves in costumes and ride their bikes from the center of town to the fairgrounds, the event known as the Children's Parade. Marching bands and fair queen candidates also participate in the traditional opening event of the fair.

From then until Saturday night, when raucous music of rock 'n' roller Steve Nardella has people dancing in the aisles, and the screaming notes of the pulling contest can be heard half way to North Lake, there's something for virtually anyone to do.

Fair officials are predicting a record crowd of nearly 40,000 people if the weather co-operates. Last year the fair was on a record-setting pace until Saturday, when heavy rains forced the cancellation of the pulling contest, and the midway had to be closed early. Saturday is one of the busiest fair days of the week.

Fair organizers have once again decided not to tinker with a good thing. The 1989 fair will be virtually identical to the first fair of the decade.

Admission prices are also the same. The cost of a standard daily pass is \$3. Senior citizens can get in free on Thursday, and Friday features a reduced rate for ladies of \$2. A season pass costs \$10. Students pay \$7 with a high school ID, and senior citizens pay \$6. Children under 12 can enter free of charge.

Free fair parking is available off Old Manchester Rd. about one-quarter mile south of Old US-12.

Full meals, prepared by the Chelsea Community Hospital food service staff, will be available at the Fair Service Center dining hall. Typical carnival food, from cotton candy, to elephant ears, to greasy french fries, will be available in many places on the grounds. And the Kiwanis Kitchen will also be parked in its usual spot near the main arena to provide knockwurst sandwiches, drinks, pretzels, popcorn, and other items.

A diaper-changing area is being provided this year in the basement under the fair dining room.

Pugh Shows is again providing the midway games and rides. Thrill-seekers will need to purchase tickets for individual rides. A ride-all-day rate is also available.

All exhibits are open to the public from 10 a.m. to 10 p.m. except during judging in the Red Barn. And there are plenty to see, from the Merchants' displays to vegetables, hobbies, antiques and more.

It's advisable to arrive early for some of the most popular events as viewing areas fill up quickly. Some of those events include the Cavalcade of Thrills Demolition Derby on Tuesday and Wednesday, the Mud Bog on Thursday, Ladies Day and the Fair Queen Program on Friday, and the pulling contests on Saturday.

Tuesday is dedicated to children. The Children's Parade begins at 5:30 p.m. from the Municipal Parking Lot. Children who wish to participate should be in the lot by 5 p.m. Prizes of \$5, \$3, and \$2 will be awarded for first

through third places in four age categories.

After the parade, children can participate in a number of events in the main arena, including a tricycle pull, penny hunt, egg toss, three-legged race, and sack races. Winners in each event will be awarded ride tickets.

The Demolition Derby gets underway Tuesday night with three heats, the feature event, and volleyball derby. The action begins at 7:30 p.m.

Other Tuesday events include a horse show, halter and showmanship at 9 a.m., the judging of poultry at 11 a.m., English performance horse show at 1 p.m., judging of rabbits at 6 p.m., and judging of sheep at 7 p.m.

The Demolition Derby also highlights Wednesday's events, beginning at 7:30 p.m., with three heats, a feature, and a Powder Puff heat for women.

Thursday gets started with a horse show for draft horses and mules, and the Antique Tractor Pulling Contest, both at 9 a.m. Judging of cattle starts at 10, the Kiddies Pedal-Power Tractor Pull begins at 5 p.m., the Mud Bog kicks into high gear at 6:30, and the Livestock Auction starts at 7.

Friday begins with Ladies Day, from 9 a.m. to noon, with a lively registration beginning at 8. A Gymkana Horse Show, and Lightweight Tractor Pulling Contest both begin at 9. Tractor Pulling Contest continues at 7 p.m. The 1989 Fair Queen will be chosen beginning at 7:30 p.m. The Livestock Showmanship Sweepstakes starts at 9 p.m.

(Continued on page three)



CHELSEA POLICE CHIEF Lenard McDougall was given a big hug Monday morning by his favorite canine, Safetyup, as the pooch made his first visit to the department. Safetyup will make his public debut at the Chelsea Community Fair next week and will be introducing safety programs in the schools this year.



STATE SEN. LANA POLLACK toured Cassidy Lake Technical School Friday morning to inspect the project to fence the prison. With her is Cassidy Lake official Herb Grenich. The project, according to Grenich, is about 75

percent completed, although the major escape deterrent, concertina wire, had yet to be installed. Pollack also inspected older housing that has recently been torn down, as is shown behind her.

Established 1871 **The Chelsea Standard** Telephone (313) 475-1371

300 N. Main St., Chelsea, Mich. 48118

Walter P. Leonard and Helen May Leonard

Publishers and Editors

Brian Hamilton

Assistant Editor



Published every Wednesday at 300 N. Main Street, Chelsea, Mich. 48118, and second class postage paid at Chelsea, Mich. under the Act of March 3, 1879. Postmaster: Send address changes to The Chelsea Standard, 300 N. Main St., Chelsea, Mich. 48118.

USPS No. 101-720

In Michigan:	Outside Michigan:
One year in advance \$12.50	One year in advance \$15.50
Six months \$7.00	Six months \$8.50
Single copies mailed \$.50	Single copies mailed \$.75

Subscription Rates (Payable in Advance)



National Advertising Representative
MICHIGAN NEWSPAPERS, INC.
827 N. Washington Ave.
Lansing, Mich. 48906

JUST REMINISCING

Items taken from the files of The Chelsea Standard

4 Years Ago . . .

Wednesday, Aug. 14, 1985—

About 1,000 cubic yards of gasoline-soaked soil were removed from in and around a county drain south of the Mobil gas station on S. Main St. which was the scene of a hostage-taking incident on Aug. 5. An estimated 4,000 gallons of gasoline were spilled from the station's pumps during the incident.

County Road Commission engineers were scratching their heads over what to do about a flooding problem on Trinkle Rd. The trouble spot went through a swamp. The road had been closed to through traffic for two weeks. A road commission spokesman said that the problem was long-standing. "Muck soil is 22 feet deep there, and the road keeps sinking down into it. Dumping more gravel onto the road makes matters worse. Its weight causes the road to sink faster. We'll do something, but it may take a while."

A new 100-foot radio antenna tower was erected on the west side of the village fire station. "This tower will give us (the fire department) much improved radio coverage," explained Chelsea fire chief Paul Hankard. "Before we had some dead spots that just couldn't be reached from the old tower."

Loren Winn was appointed Chelsea High school golf coach to succeed Ken Larson. Winn, 33, taught industrial arts at the high school for the previous three years.

14 Years Ago . . .

Thursday, Aug. 14, 1975—

Glenn Passow and Kathy Buck represented Chelsea at the International Special Olympics held in Mt. Pleasant at Central Michigan University. Passow was presented with a bronze medal recognizing a first place award in the International Art Contest. His colorful work of art was of three runners. Buck took two silver medals: one for her performance on the balance beam and the other for her free exercise.

The Chelsea Jaycee Auxiliary held a balloon ascension contest at the Chelsea Fair during Fair week. Purchasers of the helium balloons could let go of the balloons any time during fair week or save them until after the Saturday parade when there would be an opportunity to let go of the balloons

en masse. A \$10 prize would be given for the balloon going the farthest from Chelsea.

Richard Lapanowski, who had been with Chelsea High school for four years, serving as assistant principal and athletic director, presented his resignation to the Chelsea Board of Education. Lapanowski left Chelsea to go with a high school in Caseville in the Michigan Thumb area, as principal.

Entertaining shoppers and fairgoers at Chelsea's Sidewalk Sales and Art Fair were four young musicians who called themselves Super Nova. Jim Stubbs, Kevin Heller, Kent Heller and John Winans were the lively members of the rock-and-roll band.

24 Years Ago . . .

Thursday, Aug. 19, 1965—

A 17-year-old Detroit girl pleaded guilty to felonious assault in the stabbing of a star Dexter High school basketball player in March. The charge stemmed from the stabbing of Dexter forward Ronald Mull on the Chelsea High school gymnasium floor after Dexter had upset favored Willow Run High school 67-65, to win the Class B district high school championship. Mull was leaving the floor at the end of the game when the girl slashed his thigh as he passed the bleachers where she was seated. Several stitches were taken, but Mull was not seriously injured.

Mrs. Doris Sannes was appointed chief librarian at McKune Memorial Library. Mrs. Sannes replaced Mrs. Francis Wojciehowski who had been with the library for 10 years.

The Board of Education voted unanimously to locate the proposed new junior high school on the Palmer property east of Madison St. A new issue that would be on the school ballot was a swimming pool, at an estimated cost of \$325,000. "The community as a whole will benefit more from a swimming pool than from a gymnasium," board member Don Alber declared in support of the move.

What Glenn Rentschler described as "practically an annual event," a break-in and entry at his garage and service station in Waterloo took place. Rentschler estimated the loss in stolen batteries, tires, flashlights, cigarettes, candy and accessories was between \$400 and \$500.

34 Years Ago . . .

Thursday, Aug. 18, 1955—

Philip Bareis, selected by the Detroit Baseball company as a member of the Michigan All-Star team, was one of a group of 18 youths who went to Buffalo, N. Y. for a game at Offerman's stadium. The Detroit group won the game by a score of 8 to 2.

Master Sergeant William C. (Continued on page four)



MICHIGAN MIRROR

By Warren M. Hoyt, Secretary, Michigan Press Association

Water Cleanup Loan Plan To Be Announced

A perpetual program to expand local water treatment facilities, financed by low-interest loans in a revolving fund using state and federal money, was announced recently by state officials. The state funds—\$3.12 million the first year—will come from the proceeds of bonds approved last fall by voters, matching \$40.5 million in federal funds.

The total state contribution to the revolving fund over a six-year period will be about \$73 million, officials said, with the U. S. Environmental Protection Agency providing \$365 million.

Treasurer Robert Bowman and Natural Resources Director David Hales, in discussing details of the program, noted the funds will allow local governments to obtain loans at interest rates as low as 2 percent the first year.

Community projects would essentially involve expansion of waste treatment plants where inadequate capacities have led to discharge of raw sewage into rivers and lakes, particularly during heavy rains.

The state funds are included in the Clean Michigan Fund portion of \$660 million in environmental cleanup bonds approved last year.

Meanwhile, Deputy State Treasurer Jay Rising said the first batch of bonds from that proposal and the \$140 million recreational bond proposal will likely be marketed within a month.

And, Bowman said he hopes Wall Street will, as part of the process, upgrade the state's credit rating for the first time in three years.

Rising said the date of the sale for \$70-\$100 million in bonds depends in large part on how quickly the Department of Natural Resources determines it needs the money.

Bowman said a rating boost is "at the top of my agenda in the fall" but said the national economy also plays into the decisions by the rating agencies. He said he is not sure how big an impact the slow national economy will have on all state ratings, although many ratings for states, particularly those with budget problems, have dropped.

When Moody's last increased the rating (to A1), it approved of financial management by the state, but said the over-all economy remained a problem. The Standard and Poor's rating is comparable at AA-minus.

Bowman said since the 1986 upgrades, Michigan has become more diversified. Rising said, "They've not had an opportunity to look at us since. We'd like to show them what has happened in the last three years with the economy and our budget restraint."

Rising said he is optimistic that bond market conditions will be favorable, saying rates have recently dropped.

The first project list for use of the money was approved last week by the Legislature in the DNR budget bill for 1989-90.

The initial proceeds will be used for other programs in the Clean Michigan Fund, Great Lakes protection, recreational projects, and hazardous waste cleanup.

Rising said officials have also been working on the sale to structure it in a way that Michigan residents have an opportunity to purchase the bonds. He

said that could include such methods as smaller denominations or special funds.

"We want to offer something so anyone can go to their broker or banker and buy bonds," he said.

Gaps Continue To Widen Between Blacks and Whites in Michigan
Economic and social conditions continue to worsen for blacks in Michigan, causing higher death, dropout, and crime rates in the black population compared to whites, Michigan State University's Urban Affairs Program said in a report released recently.

The 85-page report, entitled "The State of Black Michigan: 1988," is the sixth in a series patterned after the National Urban League's "The State of Black America."

In Michigan, the deteriorating economic and social conditions for blacks "exacerbate the already established two-tier system," according to the report.

Among the impacts of that social/economic gap, the report said, are:
—Black students are at least two-and-one-half times more likely than white students to drop out of high school.

—Young blacks are nearly four times more likely than young whites to be unemployed.

—Black children, more often than white children, tend to be victimized by a child welfare system to ensure the equal protection of all children.

—The quality of life continues to decline for black youth and women, and arrest rates in both groups have increased, putting additional pressure on Michigan's already overcrowded criminal justice system.

The report recommended ensuring sufficient appropriations to fund services that highlight prevention and address the special needs of black and other minority children; creating a



ANGEL LAWTON, daughter of Brian and Sherry Lawton, will give a senior piano recital on Sunday, Aug. 27 at her home at 13320 Harper Dr., Chelsea. Angel Lawton has been studying piano since age five and has been tutored by Rochelle Martinez-Moulesaux, Patricia Stirling, and most recently LaVonne Harris. She will perform works by Bach, Beethoven, Clementi, and Copeland from memory. She will also join her mother on some two-piano works. Angel Lawton is a 1989 Chelsea High school graduate and plans to attend Western Michigan University this fall, where she intends to major in languages and international business. At Chelsea High she was active in the Key Club and National Honor Society. The public is invited to attend.

Department of Children, Youth and Families (Governor Blanchard and many legislators are promoting a semi-autonomous Office of Children, Youth and Family Services instead); implementing Blanchard's proposed preschool education program for all children (the program is to be expanded by 43 percent in 1989-90); equalizing per pupil expenditures for all school districts; and developing special programs on education, job training, teen pregnancy and parenting, and drug education for blacks.

Uncle Lew from Lima Says:

DEAR MISTER EDITOR:

I see by the paper where the frequent buyer card is going to do away with coupons at grocery stores. No more clipping and counting and saving, just put your card in the slot and get a discount on all the brands you ally buy. All that need to be done, the item noted, is for the stores to be hooked to the computer that matches cards with folks and their buying habits.

I mentioned this new discount card at the country store Saturday night, and, like they say, it played to mixed reviews. Ed Doolittle said flat out that the cards would catch on like pumps on toothpaste tubes, which is not at all. Just because a gadget is invented, Ed said, don't mean everybody's got to have one. Fer instant, he ask whatever happened to the seepholes, the telephones where the talkers could see one another.

Clem Webster was agreed with Ed, but for a different reason. He said wimmen like to use the coupons and they ain't ready to switch to another piece of plastic. Furthermore, Clem said, only the biggest store chains will put in the cash registers needed to tie the card to the computer, and he was of a mind that arranging for all the food companies to join the program is a tall order.

Practical speaking, allowed Zeke Grubb, we are at the place where we can do anything we want with computers. They make life easier, like the microwave oven, Zeke said, and we don't have to understand em to benefit from em. The fact Zeke found with the frequent buyer card is that it is still another way to spy on us. Ever time a person uses the card he tells the computer about himself, Zeke said. Pretty soon, he went on, everything ever American does will be stored in a computer, and the hottest market in the country will be buying and selling their records.

The plain fact, Zeke said, some ideas catch on and some don't. The metric system might be better than what we got, he noted, but nobody

sees any pressing need to change. He recalled some years back when the automatic bartender was going to knock human bartenders out of work. All the elbow benders had to do was put their cards in the slots and push the buttons. But the one thing the machine couldn't do that a bartender has to do is talk. Since bars had to keep people behind em they kept making the drinks and the machine went the way of the seephole.

Another fact, allowed Bug Hookum, is that folks don't trust machines, especial computers smarter than they are. Bug said his bank sent him a round the clock card that works a box in the parking lot. He said he can't stick his money in a hole in a wall when a face on the other side is smiling at him through the glass, so he knows he'll never ask the box for money.

Personal, I would add lobbyists and programed pistols to the list of useless inventions. I saw where 365 lobbyists were registered with Congress in 1960. The latest count is 23,011. That works out to 43 fer ever member, and any member that's paying any attention to em has lost sight of what he's in Congress fer. Then there's this pistol with a time clock that will only shoot during the time you want it to.

The idea is to keep the gun safe around the house so even if the children find it they can't make it work. But I'm with Bug on this one. It's more aggravation than it's worth. How many folks will go to bed and fergit to wind the gun?

Yours truly,
Uncle Lew.

BATON TWIRLING CLASSES

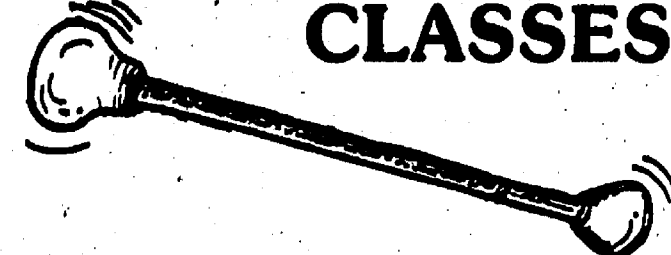

THE CHELSEA BATON CORPS is offering baton twirling lessons at North School Gym in Chelsea on Wednesdays.

Learn the sport of baton twirling, make new friends, improve your poise and self-confidence and have fun!

12-WEEK TERMS (1-hour classes) . . . \$60.
AGES Kindergarten-16 years old

DEMONSTRATION

. . . North School Gym, Sept. 6 at 7 p.m.

INSTRUCTORS

. . . Christine Dunlap and Laurie Honbaum

REGISTRATION & INFORMATION

. . . Barbara Sullivan, Director, 426-2516

WEATHER

For the Record . . .

	Max.	Min.	Precip.
Wednesday, Aug. 9	80	54	0.00
Thursday, Aug. 10	82	56	0.00
Friday, Aug. 11	84	61	0.00
Saturday, Aug. 12	83	61	0.00
Sunday, Aug. 13	82	59	0.00
Monday, Aug. 14	84	59	0.24
Tuesday, Aug. 15	83	57	0.00

The Tradition Continues—

Serving
Chelsea Since
1853—



JOHN W. MITCHELL
Director

PRE-ARRANGED ACCOUNTS
MONUMENTS-MARKERS

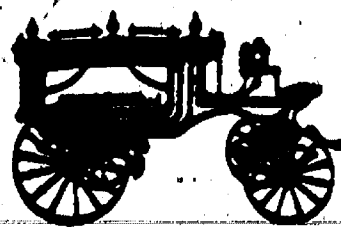

Staffan-Mitchell

FUNERAL HOME

124 PARK ST., CHELSEA

1-313-475-1444

Member By Invitation—NSM

ICE-COLD WATERMELON

Michigan Blueberries By the lug or quart

GEE'S OWN HOME-GROWN SWEET CORN

For Freezing and Canning

Call Ahead To Order
PICKLING CUCUMBERS

GEE'S HOME-GROWN

- CABBAGE
- PEPPERS
- TOMATOES

RED HAVENS By Bushel
PEACHES

STATIS
by the bunch

Complete line of
Fresh Fruits & Vegetables
Hand-Dipped All-Star
ICE CREAM

HUGE SELECTION of Beautiful SHADE TREES GEE FARMS

14928 Bunker Hill Rd., Stockbridge (517) 769-6772

Open Year 'round 8 a.m. till 8 p.m.
Directions: N. M-52 to North Territorial to M-104 W.
North Territorial 2 miles to Bunker Hill Rd.





JOHNSON-STAFFORD: Delbert and Bertha Johnson, of Rock, have announced the engagement of their daughter, Diane, to Scott L. Stafford, son of Robert and Loree Stafford, of Las Cruces, N.M. A Sept. 2 wedding is planned. The future bride is a graduate of Perkins High school and Lake Superior State College. She is program manager of Powers Spaulding Activity Center. The future bridegroom is a graduate of Chelsea High school and Ferris State College. He is a store manager for Florsheim Shoes in Milwaukee, Wis.



Mr. and Mrs. Todd Allen Asperger

Hospital Offers Blood Pressure Screening

Chelsea Community Hospital will offer blood pressure screenings at the Chelsea Fair. Blood pressure screenings will be offered by hospital health professionals on Tuesday, Aug. 22 through Friday, Aug. 25, between 4 p.m. and 8 p.m.; and on Saturday, Aug. 26, between 2 p.m. and 6 p.m. Health education information will also be available.

For more information, contact the Education Department at Chelsea Community Hospital, 313/475-3935.

Please Notify Us
In Advance of
Any Change in Address

CAROL'S CUTS

40 CHESTNUT

Monday, Wednesday
and Friday

475-7094

By Appointment Only

9:00 a.m. - 3:00 p.m.

Kelly Barkley, Todd Asperger Exchange Marriage Vows July 8

Kelly Lee Barkley and Todd Allen Asperger, both of Derry, N.H., were married Saturday, July 8 at the First United Methodist church in Chelsea. The Rev. Dr. Jerry Parker officiated.

The bride is the daughter of Mr. and Mrs. Frederick L. Barkley of Chelsea, and the bridegroom is the son of Mr. and Mrs. Gary A. Asperger of Vassar.

Honor attendants were Laurie Loucks, of Norfolk, Va., and Scott Asperger, of Plymouth. Bridesmaids included Susan Grau, of Chelsea, Tricia Asperger, of Vassar, Charlene Quenneville, of Ypsilanti, and August Tye, of Kalamazoo. Groomsmen were Jim Juliett, of Turner, Troy Asperger, of Radcliffe, Ky., George Meade, of Turtle Creek, O., and Patrick Barkley, of Chelsea. Serving as ushers were Dan Waldyke, of Chelsea, and Chad Smith, of Saginaw.

The bride wore a drop-waist gown of Chantilly lace and tissue taffeta. The elongated bodice with Sabrina neckline and leg-o-mutton sleeves was covered in the Chantilly lace and accented with pearls. The ballroom skirt and chapel train were elegant in tissue taffeta. The open-weave frame

hat was adorned by scattered pearls, a spray of silk flowers and fingertip veil. The bride carried a cascading bouquet of peach roses, white carnation and ivy.

The honor attendant wore a teal-length peach taffeta gown accented with a scalloped Chantilly lace overlay, satin cummerbund and bow. The bridal attendants wore similar dresses in aqua. They carried bouquets of roses, carnations, ivy and statice.

The mother of the bride wore a pink linen evening suit accented by lace cutwork, and pearl accessories. She carried three pink roses.

The mother of the bridegroom wore a mauve, street-length dress accented with a pleated skirt and lace overlay and carried three white roses.

Following the ceremony, a dinner and reception for 200 was held at the UAW Local 1284 hall.

After a honeymoon trip to Aruba, the couple is residing in Derry.

Kelly is employed as a sales and marketing analyst for Index Technology in Cambridge, Mass. Todd is a medical technologist at the Boston VA Medical Center in Boston.

SENIOR MENU & ACTIVITIES

Weeks of Aug. 16-23

Wednesday, Aug. 16—

9:30 a.m.—Cards.

LUNCH—Cornflake chicken, baked beans, cole slaw, roll and butter, cantalope, milk.

1:00 p.m.—Fitness.

Thursday, Aug. 17—

No Square Dance.

9:00 a.m.—Newsletter.

9:30 a.m.—Cards.

LUNCH—Barbecued ribs, hot potato salad, corn, muffins and butter, cherry-apple sauce, milk.

1:00 p.m.—Kitchen Band.

Friday, Aug. 18—

9:30 a.m.—Cards and needlework.

9:30 a.m.—Jackpot Bingo.

LUNCH—Sliced turkey and ham, shell pasta with broccoli, tomato slices, French roll and butter, gingerbread with lemon sauce, milk.

6:00 p.m.—Pot-luck dinner.

Monday, Aug. 21—

9:30 a.m.—Cards and needlework.

9:30 a.m.—China painting.

9:30 a.m.—Bingo.

LUNCH—Macaroni and cheese, cauliflower and peas, pickled beet salad, bread and butter, peaches, milk.

1:00 p.m.—Bingo.

Tuesday, Aug. 22—

9:30 a.m.—Cards.

9:30 a.m.—Art Class.

LUNCH—Fiesta steak, hash browns, mixed vegetables, whole wheat bread and butter, fresh fruit, milk.

1:00 p.m.—Euchre.

Wednesday, Aug. 23—

9:30 a.m.—Cards.

10:00 a.m.—Blood pressure.

10:00 a.m.—AATA Bus.

LUNCH—Braised sirloin cubes over noodles, spinach, tossed salad, bread and margarine, chocolate cake, milk.

1:00 p.m.—Fitness.



ANNIVERSARY OBSERVED: Mr. and Mrs. Jack Bittle of Chelsea, were surprised with a 36th wedding anniversary party. It was given by their daughters, Robin, Susan, and Lori, at Inverness Country Club at North Lake, on Saturday, Aug. 12. About 85 friends and relatives were present to share the occasion, and music was provided by the Top Brass. A special song was performed by the Bittles' three daughters. Jack and Glenna Bittle were married in the Orchard Lake Presbyterian church, in Orchard Lake, on Aug. 23, 1953.



Support the Chelsea Fair



During Fair Week (Aug. 22-26)
everything in stock with farm animals
10% OFF

THE VILLAGE SHOPPE

In the Sylvan Building

114 N. Main, Suite 5, Chelsea

Ph. 475-6933

Your advertising support helps make The Standard possible



FEDERICO-PORATH: Dr. and Mrs. Joseph Federico, of Clearwater, Fla., have announced the engagement of their daughter, Lisa Janine, to Mark Warren Porath, son of Mr. and Mrs. Warren Porath, of Chelsea. A Dec. 30 wedding is planned. The future bride graduated summa cum laude from the University of South Florida in July with a bachelor's degree in social work. She plans to pursue a master's degree in social work and a career working with troubled children. Her fiancé is a 1984 graduate of Chelsea High school and a 1989 graduate of Embry-Riddle Aeronautical University in Daytona Beach, Fla., where he earned a bachelor's degree in aeronautical engineering. He hopes to enter the military as a pilot.

Fair Begins Next Tuesday

(Continued from page one)

The final day, Saturday, begins with an Open Horse Show at 8 a.m. A Fun Run, sponsored by the Family Practice Center, also starts at 8, from the center grounds. A Compact Tractor Pull starts at 9. The ever-popular Chelsea Fair Parade starts at 1 p.m. from the center of town. Horseshoe pitching starts at 2 p.m. Steve Nardella will begin playing at 7 p.m., and the Livestock Raffle Drawing will be held at 10 p.m.



In
Perfect
Harmony

This lovely wedding set
with fine center diamond.
Stunning in 14K white
or yellow gold.



\$279⁹⁵ Engagement Ring
\$99⁹⁵ Wedding Ring

WINANS JEWELRY

Rings and diamonds enlarged to show detail.

EAR PIERCING
FREE

with purchase of piercing
earrings. Parental consent
required under 18.

WINANS JEWELRY

As the school year approaches...

Now is the time to get a

precision cut
or
carefree perm

to make your mornings easier!

GEMINI
Salon

1020 S. Main

Chelsea, Mich.

475-7006

WE'RE EASY TO FIND

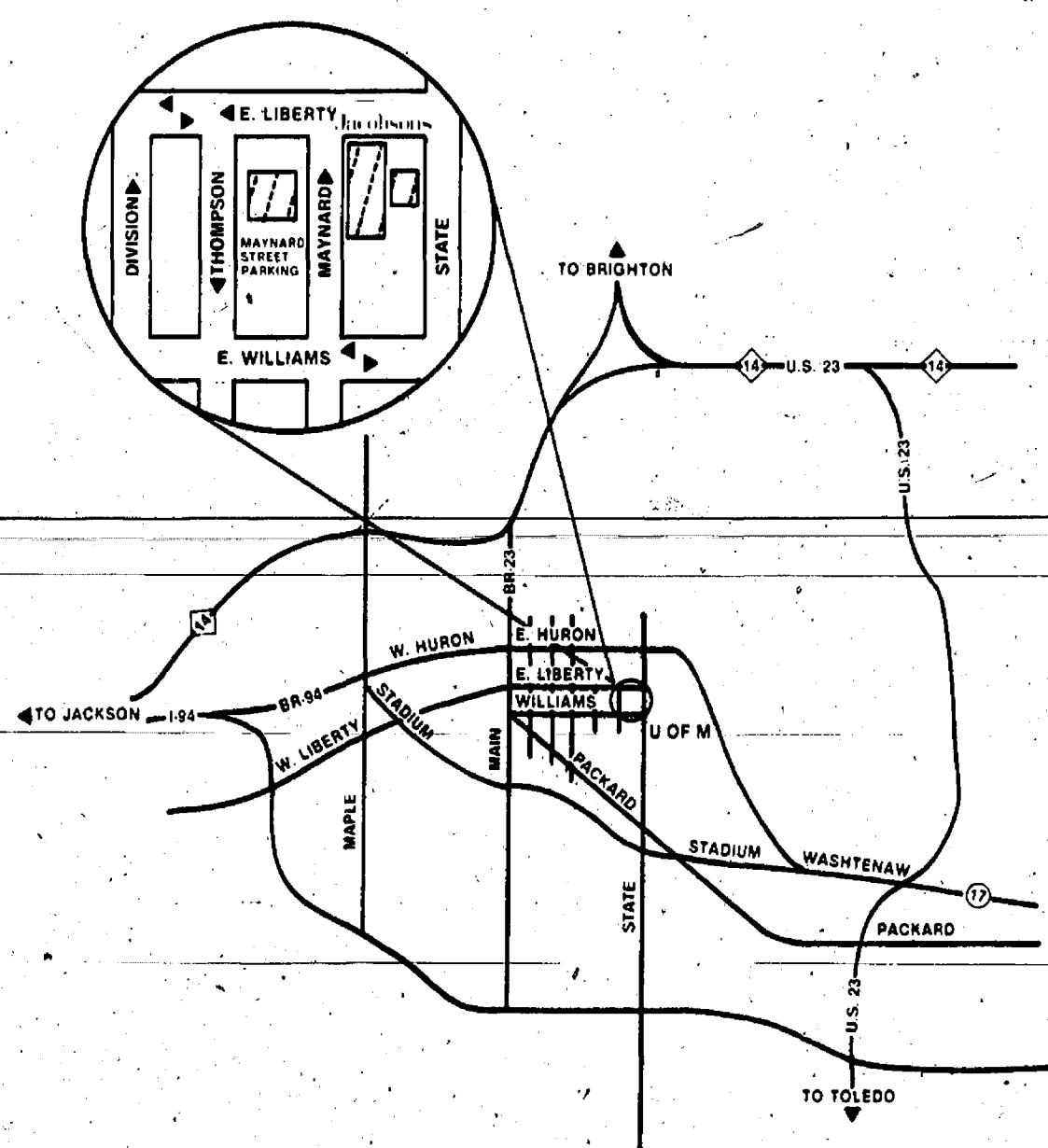

All roads lead to Jacobson's at the corner of Liberty and State in downtown Ann Arbor...and to the adjacent carport on Maynard. Look over the map above. No matter where you're coming from...Detroit, Brighton, Toledo, Jackson...it's a breeze to drive and park here. We'll be pleased to validate your parking ticket.

Jacobson's

Liberty at State in downtown Ann Arbor.
We welcome Jacobson's Charge, MasterCard, VISA, and American Express.
Shop until 9 p.m. on Thursday and Friday. Until 6 p.m. on Monday, Tuesday, Wednesday and Saturday.

CHELSEA HEARING AID CENTRE

134 W. Middle St., Suite A
Chelsea, MI. 475-9109

Mon.-Fri. - 9:30-3:00
Sat. - 8:30-12

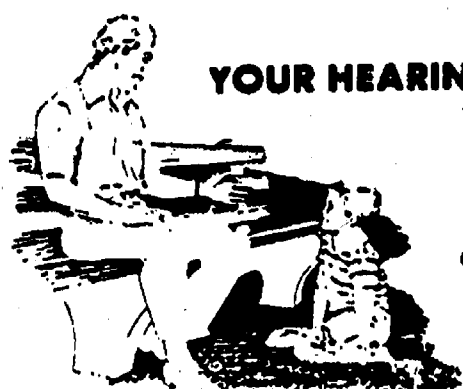

**YOUR HEARING
THE GIFT OF A LIFETIME**

Don't Ever Avoid the total use
of life's most precious gift again.
Call for an appointment today.

**Tell Them You Read It
in The Standard**

ATTENTION LYNDON TOWNSHIP RESIDENTS

Letters of application are being accepted to fill position of treasurer. If interested please contact John Francis, phone 475-1174, or Janis Knieper, 475-3686, or Linda Wade, 11995 Roepke Road, Gregory, Michigan 48137. Phone (313) 498-2042.

LYNDON TOWNSHIP

Linda L. Wade, Clerk

MICHIGAN DEPARTMENT OF NATURAL RESOURCES

P. O. Box 30028
Lansing, Michigan 48909

NOTICE OF PUBLIC HEARING

TAKE NOTICE, That the Michigan Department of Natural Resources proposes to hold a formal public hearing at the Lyndon Township Hall, Corner of Lyndon Town Hall Road and North Territorial Road, 1/4 mile east of M-52, Chelsea, Michigan, at 7:00 p.m., Tuesday, the 29th day of August 1989.

The purpose of this hearing is to secure the view of interested persons concerning the following application for permit:

Application for Permit 89-13-182 under the Inland Lakes and Streams Act, Act 246, Public Act 1972, as amended, by Department of Natural Resources, Recreation Division, P. O. Box 30028, Lansing, Michigan 48909, to seek authorization to remove an existing boat launch facility and build a new one (250' east of the existing one) of pre-cast concrete planks, 12' x 50' on 12" of 4-A stone (30 cubic yards). Dredge a total of 600 cubic yards, 100 cubic yards for the proposed ramp and maneuver basin and 500 cubic yards for a connecting channel to the proposed ramp and maneuver basin, T15, R2E, Section 10, Lyndon Township, Washtenaw County, Michigan. The application may be reviewed in the Jackson District Office, Land and Water Management Division, 3335 Lansing Avenue, Jackson, Michigan, during normal office hours.

The hearing will be held pursuant to Section (6) of the cited statute. The hearing will not be a court-type proceeding; witnesses will not be sworn, and there will be no cross-examination. Public Hearings are primarily informational and are held to encourage the expression of views and presentation of facts.

The Michigan Department of Natural Resources will, upon written request, provide a copy of the Department's decision on this application.

MICHIGAN DEPARTMENT OF NATURAL RESOURCES
By: Les Thomas
Permit Consolidation Unit
Land and Water Management Division

Date: August 3, 1989

WASHTENAW CARPETS

310 N. Main St., Chelsea
Clocktower Building Suite 270
475-3090 475-7869

Names you know and trust:

PHILADELPHIA • SALEM • GALAXY • ALADDIN
WORLD • MONARK • MILES • MARLAND • EVANS BLACK
WINTHROP • AND MORE
HARDWOOD FLOORING • LINOLEUM
HARTCO • BRUCE • MANNINGTON • TARKETT

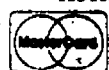

Showroom Open

Monday-Saturday, 9 a.m.-5 p.m., and by appointment

CHELSEA CHILDREN'S CO-OP, INC.

Located at St. Barnabas Church
across from the Fairgrounds

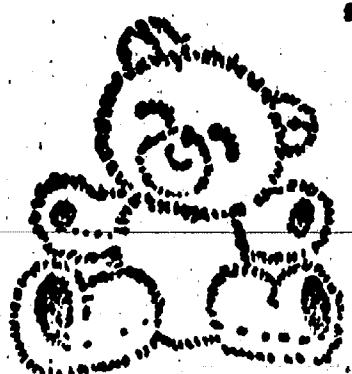

OPEN HOUSE and FACE PAINTING

Thursday, Aug. 24

10 a.m. till noon

FALL REGISTRATION

Tues., 12:30-1:30 2-yr.-olds
Thurs., 12:30-1:30 2-yr.-olds
Tues., Thurs., 9:00-11:00 3-yr.-olds
Mon., Wed., Fri., 9:00-11:30 4-yr.-olds
Mon., Wed., Fri., 12:30-3:00 4-5-yr.-olds

To enroll or be placed on a waiting list
call Debbie Arend at 475-7584

Chelsea Children's Co-Op Preschool admits students
of any race, color and national ethnic origin.



ANNE COMEAU of Chelsea was re-elected vice-president of the Washtenaw Intermediate School District Board of Education. She is also president of the Chelsea School District Board of Education. Comeau is beginning her third year on the WISD board and her second year as its vice-president.



JENNIFER MCAFEE will end her reign as Chelsea Community Fair Queen on Friday, Aug. 25 when a new queen is selected. She was sponsored by the Chelsea High school Junior Class last year. Jennifer, 17, has had a busy year since she was crowned. She has been asked to sing at a variety of events. She worked at Camp Tawanka as a kitchen aide and substitute counselor. She has written songs, worked on cross-stitch, ridden her bike, played piano, and read poetry. At school this year she'll be a second-year member of The Contemporaries. Jennifer attends the Grass Lake Assembly of God and is active in the youth group there. During the year she'll be working part-time at A Taste of Chelsea. Jennifer is the daughter of William and Patricia McAfee, 20990 Waterloo Rd., and the sister of Joanna.

34 Years Ago . . .

(Continued from page two)

Schrader was awarded a Wharung Distinguished Service medal of Korea, according to a notification sent to him during the week from the office of the minister of national defense of the Republic of Korea.

Mrs. A. L. Gagnon left Willow Run by plane to join her husband Pfc. Gagnon, who was stationed with the U. S. Army at Otsu. He had been overseas since December and expected to remain another 10 or 11 months. Mrs. Gagnon was a kindergarten teacher in South Elementary school the previous year.

Mel Snyder, who had won the acclaim of being the most popular master of ceremonies of the middle western states, was at the helm of the Chelsea Community Fair grandstand show.

Two-thirds of all displaced homemakers are widows and 30 percent are divorced or separated, according to the U. S. Labor Department's Women's Bureau. Minority women are over-represented in relation to their representation in the population, with black women comprising 16 percent and Hispanic women 5 percent of all displaced homemakers.

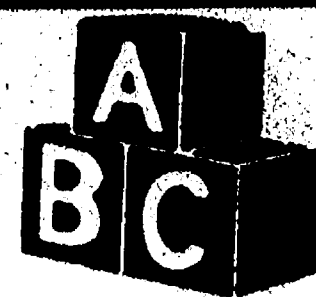

**Chelsea
Community
Education**

PRE-SCHOOL PROGRAM

Chelsea Community Ed is now taking applications for Fall Session in Infant and 2-yr.-Old programs (Sept. 18th-Oct. 27th)
Instructor: Jill Taylor

Classes will be held in the high school "prep" preschool room. Each class is unique to the age and developmental level of your child. Classes include infant massage, stimulation of large and small motor areas through art activities, creative movement, songs, rhythm, bends, lots of equipment, etc. Classes included a guest speaker and many discussion topics. Come meet new friends for you and your child.

CLASS SCHEDULES:

Thurs. Eve.—6-7 p.m. Travelling Tots (1-2-yr.-olds)
Thurs. Eve.—7-8 p.m. 2-yr.-Old Class
Fri.—9:15-10:00 a.m. Curious Crawlers (6 mo.-1-yr.-olds)
Fri.—10:15-11:15 a.m. 2-yr.-Old Class
Fri.—11:45-12:45 2-yr.-Old Class
Fri.—1:00-1:45 Newborn Class (6 weeks-6 mo.)

Please Call Comm. Ed Office at 475-9830

*When you see news happening,
call 475-1371*



Bridgetown CONDOMINIUM

Located on a Beautiful
Site in the quaint
Village of Chelsea

1 Block West of Main St.
on Old-12

475-7810

**Models Open
Daily 11 a.m.-5 p.m.
Including Week-Ends**

**2 BR RANCH,
1½ Baths
1280 SQ. FT.**

\$129,000

**3 BR, 2 STORY
2½ Baths
1680 SQ. FT.**

\$135,000

Fixed Mortgage Rates Available from 9 1/8%

Features:

Full Basement, Garage, Patio Deck, 6" Ext. Walls, Extra insulation, Andersen Windows, Ceramic Floor, Kitchen & Baths, Deluxe Carpeting, Inland Oak Foyer, Central Air, Gas-Log Fireplace, Water Softener, Washer-Dryer (2 Story), Dishwasher, Microwave, Range Oven, Disposal and more.

**Ask about our Custom Walk-out Ranch
Overlooking Nature Area**

2,750 SQ. FT. to your specs (8 units only)

"Talk to our Builder"

**FOR THE BEST VALUE - AND QUIET LIVING
COME TO BRIDGETOWN - A. Lloyd Bridges Development.**



Bring
your
hair
fantasy
to life.

Matrix Perms Are Back and Better Than Ever!

Now you can get the perm you've demanded. Whether it's curls, waves, or volume. MATRIX can give you the perm you've always wanted. Call now and turn your fantasy into reality.

7 Stylists To Serve You

GEMINI
Salon

1020 S. Main

Chelsea, Mich.

475-7006

OPEN EVENINGS
WALK-INS WELCOME

Gregory Man Receives Marine Corps Citation

Marine Lance Cpl. James T. Breslin, son of James P. and Sharon A. Breslin of 14891 Ibbetson Dr., Gregory, has been awarded a Meritorious Mast while serving with Marine Corps Security Force Company, Naval Weapons Station Earle, Colts Neck, N.J.

A Meritorious Mast is an official recognition from a Marine's commanding officer for superior individual performance. It is issued in the form of a bulletin published throughout the command, and a copy is entered in the Marine's service record.

He joined the Marine Corps in June 1987.

Naked Man Seen On School Grounds

A 14-year-old girl who was babysitting two children told Chelsea police that she saw a naked man on the grounds of North school on Thursday, Aug. 10.

The girl said she decided to take the two children she was babysitting for a walk at about 1 p.m. When they reached North school she saw the man, with no clothes on, behind an outbuilding. She took the children and ran into the school. She said the man fled on foot toward Veteran's Park.

Other people in the vicinity who were questioned by police did not see the man.

The man was described as 35-45 years old with brown, medium-length curly hair and a mustache.

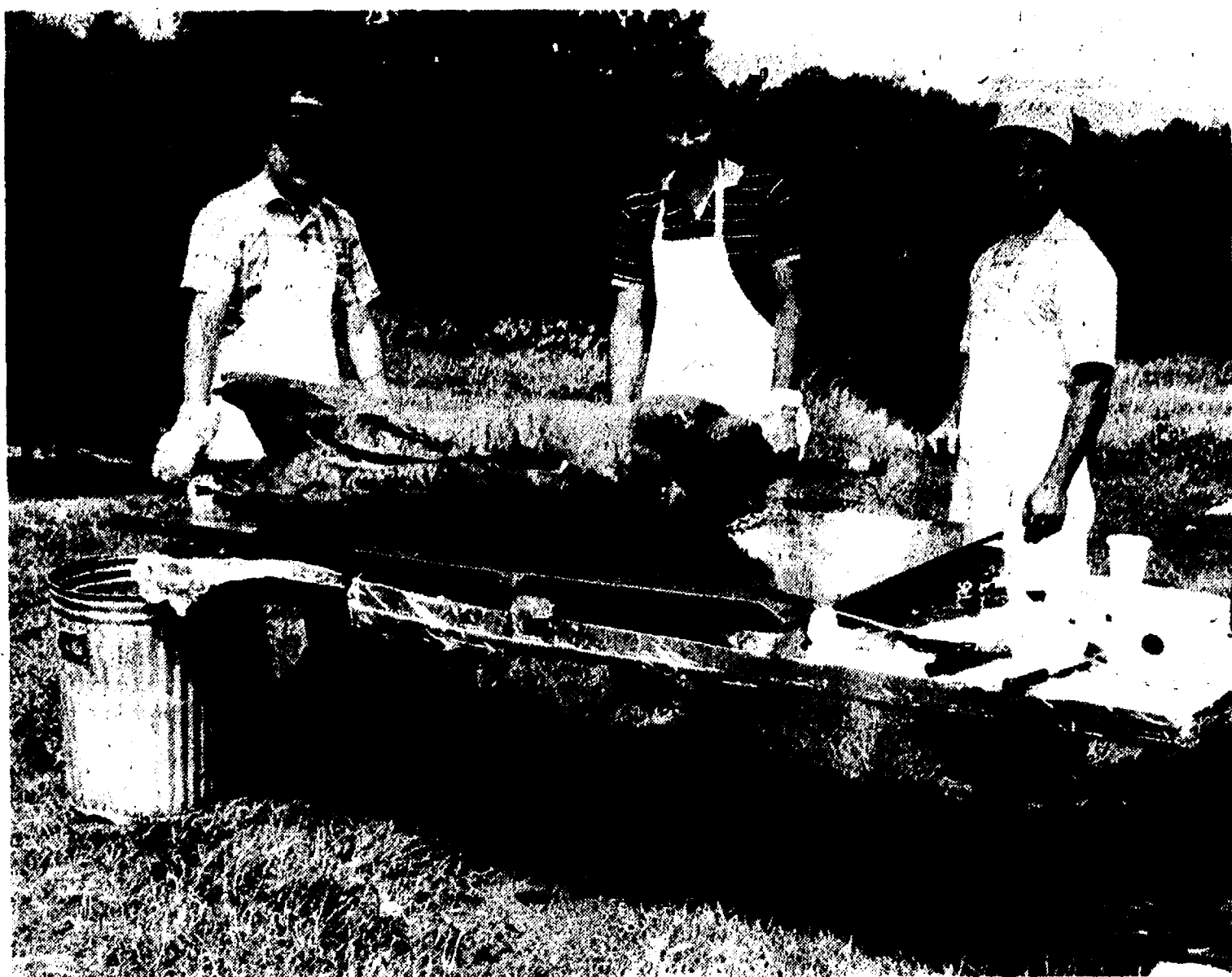

CHELSEA ROD AND GUN CLUB held its annual Pig Roast last Sunday afternoon and cooked four 200-pound hogs for the event. Handling some of the cooking chores were, from left, Lester Schulz, Ken McCalla, and Jim Bauer. A live band entertained a full and happy crowd later in the day.

Hospitals Form Life-Saving Cardiac Emergency Network

The single most important demographic labor market development over the last twenty years has been the increase in women's participation, according to the U.S. Labor Department's Women's Bureau. Tied to this is the significant growth of dual-earner families and single parent families which are predominantly headed by females.

Willard Johnson, president of Chelsea Community Hospital, announced that Chelsea Hospital has joined the Cardiac Emergency Network of the Michigan Heart Institute and Catherine McAuley Health Center. A total of six hospitals will participate in the Network, which will link the life-saving skills of the cardiologists and thoracic surgeons of the Michigan Heart Institute (MHI) and Catherine McAuley Health Center

(CMHC), Ann Arbor, with five area community hospital emergency rooms.

In addition to Chelsea Community Hospital, other participating community hospitals are Emma L. Bixby Medical Center, Adrian; Herrick Memorial Health Care Center, Tecumseh; McPherson Hospital, Howell; and Saline Community Hospital, Saline.

St. Joseph Mercy Hospital at Catherine McAuley Health Center, the primary hospital in the network, is one of the leading cardiac centers in Michigan. Bruce Genovese, M.D., chairman of the Michigan Heart Institute, stated that MHI partnership between four physician groups specializing in the cardiac disease, was formed to offer state-of-the-art cardiac care to the region and to expand and share that expertise with community hospitals that either have no existing cardiology program or want to expand their programs.

"This network will provide prompt, co-ordinated emergency care to the cardiac patients of our community," commented Kathy M. Brubaker, senior vice-president, Clinical Services. "Collaborative efforts such as these benefit patient care through the sharing of expertise and technology."

"In addition to saving lives, the network can assure better quality of life to survivors through faster access to the most advanced care for the heart attack victims," Genovese said. "In a heart attack, every minute of untreated symptoms is a minute that can result in irreversible heart damage. Minutes count. That's the basis for this network."

Cardiologist John Fischer, M.D., of the Michigan Heart Institute said, "Heart attack victims have a tendency to deny their symptoms, further delaying treatment. That delay is compounded if the patient bypasses a local community hospital to get to a known cardiology center. With the network, the same expertise can now be found in that local hospital."

Genovese said the network will provide procedures for the use and ad-

ministration of clot-dissolving drugs such as streptokinase and tPA, which have revolutionized the treatment of heart attacks.

"These drugs stop heart attacks from progressing, not only saving lives, but preventing further damage to the heart, thus vastly improving the quality of life for the survivors," Genovese said. "The network will provide expertise to the hospitals in the use of these drugs, allowing them to provide the same quality of care that is available at a major heart center."

Through the network, community hospital emergency room physicians will also be linked with cardiologists from the MHI on a 24-hour hot line. "The Cardiac Emergency Network promotes continuity of care which is integral to good medical treatment. It allows patients to be cared for by their personal physician while having access to advance treatment. The community hospitals have had an excellent relationship with the specialists of CHMC and the network will further enhance this relationship," states Steven A. Yarows, M.D., chief of medicine, Chelsea Community Hospital.

To further reinforce the life-saving message of the Network, the six participating hospitals and the Michigan Heart Institute will launch a public information campaign titled, "Minutes Count." A complimentary copy of the brochure will be sent to anyone sending a stamped, self-addressed envelope to:

"Minutes Count"
Chelsea Community Hospital
775 S. Main St.
Chelsea, Mich. 48118.

The Work and Family Clearinghouse of the U.S. Labor Department's Women's Bureau was established to assist employers in identifying the most appropriate policies for responding to the dependent care (child and elder) needs of employees who are seeking to balance dual responsibilities.

The Practice of Optometry
is now being conducted by

Dr. Delbert Foust, O. D.

who has assumed the former practice of Dr. Walter F. Jarvis

- Eye Examinations
- Fitting of Contact Lenses
- Glaucoma & Cataract Screening



Offering
Designer Sunglasses • Safety Glasses
New Disposable Extended Wear, Colored and Tinted Contact Lenses

Medicaid and other insurance plans are welcome.

Call (517) 851-7175 10 a.m.-5 p.m., daily
Appointments available weekdays, some evenings and Saturdays, by appointment

120 E. Main Street • Stockbridge

Advertisers Like To Know You
Read Their Adv. in The Standard

THANKSGIVING
AIR SPACE
IS FILLING
and

CHRISTMAS PLANS
should be done soon!

Call us now for your
holiday travel plans.

ACCENT ON TRAVEL

102 N. Main St., Chelsea Ph. 475-8639

Open M-F, 9:30-5, Sat., 10-1

QUOTES



NOTES



DONALD A. COLE, Director

"Good intentions are very mortal and perishable things; like very-mellow and choice fruits, they are difficult to keep."

—Charles Simmons

An American clergyman of the early 19th century, Simmons no doubt saw many good intentions perish prior to fruition. His tolerance permitted him to blame this on the difficulty of the task rather than on irresolution in members of his flock.

The truth is that it is much easier to resolve to do a thing than to actually do it. We all need more backbone in place of "wishbone."

The price of a funeral service is strictly a matter of personal choice. We are always available to discuss prices and other aspects of funerals with you, preferably in advance of need.

**COLE-BURGHARDT
FUNERAL CHAPEL**

Your Chelsea Funeral Home with the
"HOME" like atmosphere

214 EAST MIDDLE ST.

PHONE 475-1551

**CASUAL SPORTS
BACK-TO-SCHOOL
SPECIAL
SHOE SALE**

REEBOKS.....25% off
CONVERSE.....25% off
ASICS RUNNING
& TRAINING SHOES...25% off
SANCONY.....25% off

Save 25% and be prepared
for the beginning of school sports

103 N. Main St. Chelsea
Ph. 475-1700

**USED EQUIPMENT
SALE**

**RIDING MOWERS
& TRACTORS**

SIMPLICITY 8 h.p.

SALE PRICE
\$549

36" mower.....

SIMPLICITY 11 h.p.

\$899

36" mower.....

WHEEL HORSE 8 h.p.

\$599

36" mower.....

WARD'S

\$799

38" mower.....

ARIENS 11 h.p.

\$599

32" mower.....

**VILLAGE LAWN
& GARDEN**

120 S. Main, Chelsea

Ph. 475-3313

Our Numbers Speak for Themselves

FINANCIAL REPORT CARD

Description	June 30, 1989	Improvement*
Deposits	\$337,568,000	Up 7.55%
Assets	\$364,222,000	Up 5.02%
Loans	\$258,641,000	Up 12.98%
Capital	\$ 22,443,000	Up 8.76%
Net Income	\$ 1,825,000	Up 2.70%

*As compared to June 30, 1988.

Continued deposit growth. Steady asset increase.
Consistent loan growth. Strong capital position.
It all adds up to excellent financial performance.

Trustcorp Bank, Ann Arbor - Committed to excellence.

**Trustcorp
Bank**

TRUSTCORP BANK, ANN ARBOR
A subsidiary of Trustcorp of Michigan, Inc.

Ann Arbor • Brighton • Chelsea
Milan Area • Saline • Ypsilanti • Member FDIC

COMMUNITY CALENDAR

Monday—

Lima Township Board meets the first Monday of each month at 8 p.m., Lima Township Hall.

Chelsea Recreation Council 7:30 p.m., fourth Monday of the month, Village Council chambers.

Chelsea Kiwanis Club meets every Monday, 6:30 p.m. at Chelsea Community Hospital.

Chelsea School Board meets the first and third Mondays of each month, 8 p.m., in the Board Room.

Chelsea Lionsess, second Monday of each month at the Meeting Room in the Trustcorp Bank on M-52, Chelsea, at 7:30 p.m. Call 475-1791 for information.

Parents Anonymous Group, Chelsea, a self-help group for abusive or potentially abusive parents, Mondays, 7-9 p.m. Call 475-9176 for information.

Waterloo Area Historical Society Board of Directors meets the third Monday of each month 7:30 p.m., at Waterloo Farm Museum. For more information call Nancy Kaufman, 475-3692.

VFW Ladies Auxiliary, second Monday of each month, 7:30 p.m. at 105 N. Main St., Chelsea.

Chelsea Area Historical Society meets the second Monday of every month, 7:30 p.m., at the Chelsea Depot. New members welcome. Ph. 475-7047 for further information.

Women in Abusive Relationships, drop-in support group, 7-8:30 p.m., Chelsea Community Hospital, 775 Kresge House. 973-0242 or 24-hour crisis line: 995-5444.

Tuesday—

Sylvan Township Board regular meetings, first Tuesday of each month, 7 p.m. Sylvan Township Hall, 112 W. Middle St.

Sexual assault counseling for victim, family, friend. Assault Crisis Center, 40009 Washtenaw, Ann Arbor, 994-1616, no charge.

Lions Club, first and third Tuesday of every month, 8:45 p.m., at Chelsea Community Hospital. Ph. 475-7324 or write P.O. Box 121, Chelsea.

Chelsea Rod and Gun Club regular meeting, second Tuesday of each month at the clubhouse, Lingane Rd.

Chelsea Rebekah Lodge No. 130 meets the first and third Tuesday of each month, at 7:30 p.m.

American Business Women's Association 6:30 p.m. at the Chelsea Hospital fourth Tuesday of each month. Call 475-2041 for information.

Olive Lodge 156 F&AM, Chelsea. Regular meeting, first Tuesday of each month.

Lima Township Planning Commission, third Tuesday of each month, 8 p.m., Lima Township Hall. advx30tf

Rotary Club, Tuesday noon, Woodlands Room, Chelsea Community Hospital. For more information call Dr. Frederik van Reesema, 475-3925, or Mark Cwiek, 475-3913.

Chelsea Chamber of Commerce Board of Directors meetings, second Tuesday, each month, noon, Chelsea Community Hospital, private dining room.

Downtown Development Authority, third Tuesday of each month, 8 a.m., in the Village Council Chambers. 7tf

Wednesday—

OES Past Matrons dinner and meeting at Senior Citizen site, North school, second Wednesday every month at 11:45 a.m. Ph. 475-1141 for reservations by Monday preceding meeting.

VFW Post 4076 meeting second Wednesday of month, 7:30 p.m. VFW Hall, 105 N. Main.

Pittsfield Union Grange, No. 882, meets the second Wednesday of each month, 8 p.m. at Pittsfield Grange Hall, 3337 Ann Arbor-Saline Rd., Ann Arbor. 31tf

OES meets first Wednesday of the month at the Masonic Temple, 113 W. Middle St., 7:30 p.m.

Toastmasters International, first and third Wednesdays at 12 noon in Woodland Room B at Chelsea Community Hospital. For information call Jim Birchler, 475-3913, or Brian Roe, 475-1311.

Fraternal Order of Eagles, Ladies Auxiliary No. 2154 meet second, fourth Wednesday of each month, 7 p.m., 7530 Jackson Rd.

Chelsea Rod and Gun Club Auxiliary regular meeting, second Thursday of each month, 7:30, clubhouse, Lingane Rd.

Chelsea Area Players Board meeting second Thursday of each month, 7:30 p.m., at Trustcorp Bank meeting room. For more information call 475-2829.

American Legion Post No. 31. General meeting the first Thursday of each month at the post home, Cavanaugh Lake.

Knights of Columbus Women's Auxiliary, second Thursday of each month, 8 p.m. at K. of C. Hall, 20750 Old US-12.

Substance Abuse Lecture Series: Meetings: 7:15 p.m. every Thursday; Chelsea Community Hospital, Dining Room. Series is open to the public to provide awareness and education regarding various aspects of alcoholism or other chemical dependence abuse.

Chelsea High School P. T. T. (Parents Teachers Together) third Thursday of every month in Board of Education Room.

Senior Citizens meet third Friday of every month for pot-luck dinner, games and cards, 6 p.m. at Senior Citizen Activities Center at North School.

Parents Without Partners, support group for single parents. Youth activities, social events, discussion groups. For membership information, call recording at 973-1933.

Home Meals Service, Chelsea. Meals served daily to elderly or disabled. Cost per meal, \$2.60 for those able to pay. Interested parties call Ann Feeney, 475-1493, or Mary Erskine, 475-2821.

Chelsea Social Service, 475-1581, 2nd floor of Village Offices. Thursdays, 10 to 4, or if an emergency need at other times, call Linda at 475-7405 or Jackie at 475-1925.

Assault Crisis Center has moved to 1600 Packard Rd., Ypsilanti 48197. Ph. 483-RAPE, 24-hour crisis line, 483-7942, business line.

Alcoholics Anonymous group, every Tuesday, 12 noon, 2nd floor, 104 E. Middle St., Chelsea. A. A. Alonon meets every Saturday at 7 p.m., 2nd floor, 104 E. Middle St., Chelsea.

Faith in Action House Community Center, open daily throughout the week provides various free services to those in need. Services include food, clothing, financial help, advocacy and many other forms of assistance. Need friendly help? Call us from 9 a.m. to 4 p.m., 475-3305.

Dexter Area Museum, 3443 Inverness, open every Friday and Saturday, 1 to 3 p.m. Ph. 426-2519.

Drug Problems? We've been there. Call (313) 543-7200 hotline, 24-hours. d31tf

Amendment to the Lima Township Zoning Ordinance

AMENDMENT TO THE TOWNSHIP OF LIMA ZONING ORDINANCE, TO PROVIDE FOR AN AUTOMATIC STAY OF PROCEEDINGS AND PERMITS, AFTER DECISION BY THE ZONING BOARD OF APPEALS ON A VARIANCE, APPEAL, OR ADMINISTRATIVE DECISION, TO PROVIDE FOR THE WAIVER FOR THE STAY AND SECURITY TO BE GIVEN BY AN APPLICANT FOR COSTS AND DAMAGES INCIDENT TO LITIGATION ASSERTED BY INTERESTED PARTIES, AND PROVIDE FOR AN EFFECTIVE DATE OF SUCH AMENDMENT.

The Township of Lima Ordains: Section 1. The Lima Township Zoning Ordinance, Ordinance No. 1 J, effective September 7, 1989, and as subsequently amended, is hereby amended by the addition thereto of the following provision to Article 11, Board of Appeals, Section 14:

Subparagraph 1. Automatic Stay of Board Appeals Decision, Time for Appeal to Court, Provision for Security.

The Board of Appeals' decision shall be in the form of a resolution, approved by the Board of Appeals, and filed with the minutes of the Board of Appeals. However, no zoning permit or certificate of occupancy shall issue for twenty-one (21) days after the date of filing. Within said twenty-one (21) days any interested party may file an appeal or complaint with the Washtenaw County Circuit Court, or any other Court of competent jurisdiction. Unless stayed by Order of a Court, an applicant shall be entitled to receive permits and certificates. During said twenty-one (21) day appeal period, the applicant may receive a zoning permit, building permit and/or certificate of occupancy pursuant to the applicant's request, not withstanding the provision of the section, if the applicant submits to the Board of Appeals, the applicant's written agreement and undertaking to indemnify the Board of Appeals, the Township of Lima, its officers, officials and employees from any and all liability for claims, damages, costs including attorney fees and costs of litigation with respect to any litigation threatened or asserted concerning the decision of the Board of Appeals, together with sureties, individual or corporate, and an amount of security to be determined by the Board of Appeals and in a form approved by the Township Attorney. If the applicant requests a waiver of the twenty-one (21) day stay as part of the applicant's appeal to the Board of Appeals, the Board of Appeals in its resolution shall establish the amount of security to be given. Upon the filing of the security established by the Board of Appeals, the requested zoning permit, building permit or certificate of occupancy, as the case may be, shall issue. In no case shall the amount of security be less than FIVE THOUSAND and no/100 DOLLARS (\$5,000.00) in the form of cash, irrevocable letter of credit from a commercial bank, or corporate bond. In the event litigation is instituted during the twenty-one (21) day period, the form of security shall provide that the security shall continue until the litigation is determined by final judgement. If litigation is instituted after an amount of security has been determined, the Board of Appeals shall have the right to redetermine and increase the amount of security from time to time, as it believes necessary to protect the interest of the Township of Lima.

Section 2. Said Zoning Ordinance, in every other respect, not inconsistent herewith, is hereby ratified and reaffirmed.

Section 3. The within amendment shall be effective thirty (30) days after adoption and publication as provided by law.

Arlene R. Bareis, Clerk.

JERRY HANSEN & SONS ROOFING & SIDING COMPANY

State Licensed and Insured
Phone (313) 994-4232
P.O. Box 2123, Ann Arbor, Mich. 48106
ALL TYPES OF ROOF REPAIRS, SIDING, GUTTERS
DOWNSPOUTS INSURANCE WORK
27 Years Experience

Milliken & Kime Construction, Inc.

Drywalling, Painting, Plastering
Carpentry, Roofing, Siding
Custom Design & Construction
RESIDENTIAL & COMMERCIAL
INTERIOR - EXTERIOR
NEW or REMODEL
INSURED/REFERENCES/FREE ESTIMATES
Earl Milliken Licensed Builder
Joe Kime (313) 426-3515

David Pastor watch and clock repair locksmith

236 Adams Street Chelsea, Michigan 48118 (313) 475-3153

THANK YOU

The Waterloo Village United Methodist Youth Fellowship would like to thank all those who helped make our Muscular Dystrophy Carnival a success:

- Gambles
- Chelsea Pharmacy
- Chelsea Hardware
- Especially Yours
- McDonald's
- Ames
- D & C Stores
- Casual Sports
- Country Rose
- Winn's Jewelry
- Dayspring Gifts
- Vogel's
- Dancer's
- Chelsea Office Supply
- Village Shoppes
- Main Street Flowers
- Chelsea Lumber
- Vogel's Party Store
- Waterloo Village Mkt.
- Polly's

and the Rev. Merlin Pratt for his time spent in our Wet Sponge Toss.

Happy 90th Birthday August 21



Alta Pierce

With Love, from all your family

Good Friends Deserve A Little Ribbing.

(Prime Ribbing!)

Join us Friday nights for our

All-You-Can-Eat Prime Rib Special only \$11.95

for the tender Prime Rib and all the trimmings.

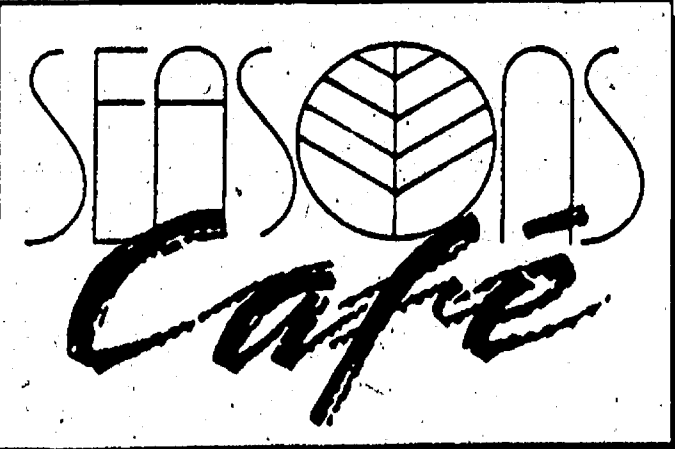

Holiday Inn

HOLDOME CONFERENCE CENTER

2900 Jackson Rd., Ann Arbor, MI 48103 • 665-4444

COLOR GUARD

COLOR REPRINTS

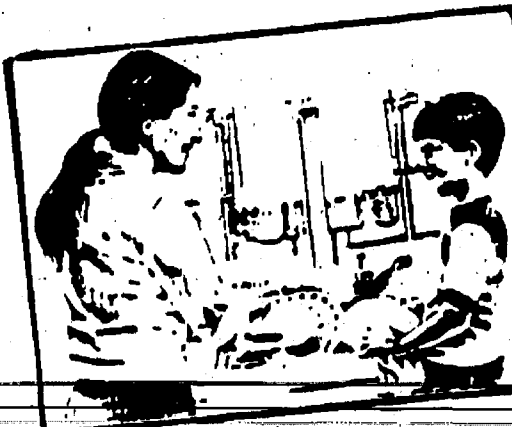

YOUR CHOICE
6 REPRINTS

OR
3 PRINTS
FROM SLIDES

OR
3 COPY PRINTS

ONLY 99¢

Bring in your favorite C-41 color negative, slide or print and take advantage of this special offer. Send a copy of those special moments to friends. Copy prints are available from a standard size print only.

August 13-26, 1989

HURON CAMERA SERVICE

We repair all makes and models cameras & projectors
8060 Main St., Dexter Ph. 426-4654



SUBSCRIPTION ORDER FORM

for

The Chelsea Standard

BY MAIL DELIVERY elsewhere in
Michigan \$12.50
United States \$15.50

Name _____
Address _____
City _____ State _____ Zip _____

If you are not presently a subscriber, receiving your Standard by mail, clip and send with payment in advance to
THE CHELSEA STANDARD, 300 N. MAIN, CHELSEA 48118

Don't be a heartbreaker



Stop smoking.
American Heart Association
WE'RE FIGHTING FOR YOUR LIFE

DISC JOCKEY

Music from the 40's-80's
Specializing in 50's & 60's Music
Country - Rock
Big Band and more!
Not just a D.J.
Call Jerry 475-1966
Reasonable Rates

Lyme Disease Brochure Available

A free color brochure on Lyme disease is now available from the Washtenaw County Co-operative Extension Service office in Ann Arbor.

Lyme disease was first recognized in the United States in 1975 in children from Lyme, Conn., however, the bacterium that causes Lyme disease was not identified until 1982. Since then, Lyme disease has been reported with increasing frequency. The majority of cases occur along the east coast from Delaware to Massachusetts, Wisconsin and Minnesota, and California. However, cases have been reported from 43 states, including Michigan.

In Michigan, the first official reported human case of Lyme disease was in 1985. From 1985 through 1987, there were a total of eight cases reported, all from the western upper peninsula.

Beginning in 1988, cases were also reported from 17 counties in mid and lower Michigan, including Washtenaw county. More than 30 cases were identified during 1988 and it is anticipated that the number of cases reported will continue to increase.

The free brochure outlines signs and symptoms of Lyme disease, treatment, and preventive and other related information. Pick up a copy at the Co-operative Extension Service office located in the Service Center at the corner of Washtenaw and Hogback, or call the office at 971-0079, and ask to have the brochure mailed to you. Co-operative Extension Service is a division of the Washtenaw County Human Services Department.

Apples reduce tooth decay, eliminating 96.7 percent of bacteria. In contrast, three minutes with a toothbrush, plus a mouth rinse, only comes to 64.3 percent.

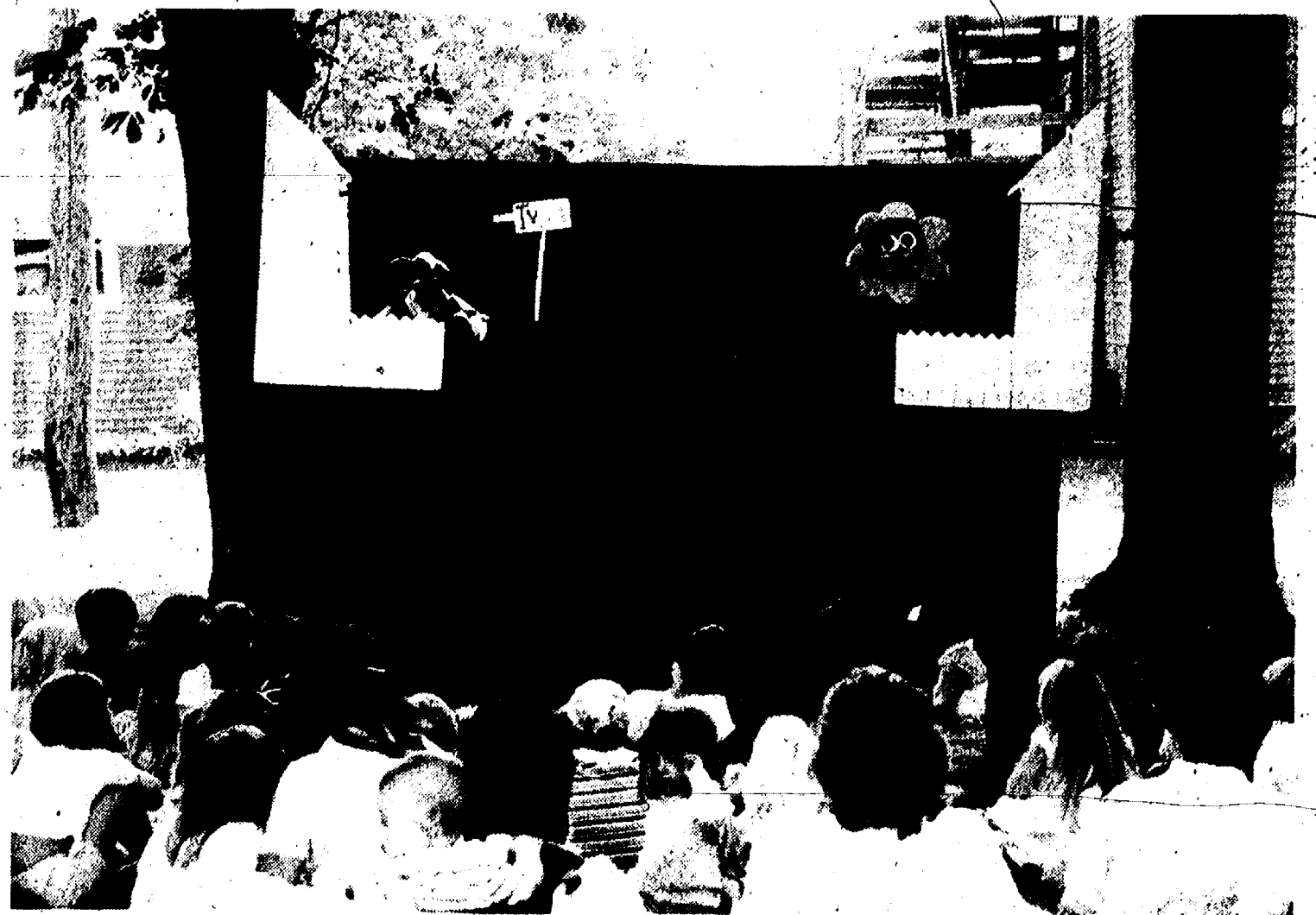

"THE MONSTER THAT ATE YOUR GARDEN" was presented by the Mask Puppet Theater of Ann Arbor at McKune Memorial Library last Wednesday, Aug. 9. The show was for children who participated in the Read-To-Me preschool reading program this summer. Fifty-three of the 96 children in the program attended. The show was sponsored by Ames Department Store.

Tell Them
You
Read It
in
The Standard

Michael W. Bush, CPA, PC

CERTIFIED PUBLIC ACCOUNTANT

Income Tax & Consulting Services

Computerized Bookkeeping

PERSONAL-BUSINESS-CORPORATE-FARM

Mon.-Fri., 9 a.m.-5 p.m.
Evening & Sat., by appointment

8064 Main St., Dexter
Telephone: 426-3043

Lima Township Board Proceedings

Regular Meeting
Aug. 7, 1989

The meeting was called to order at 8:00 p.m. on 8-7-89 by Supervisor Bauer and opened with the Pledge to the Flag.

Present were Supervisor Bauer, Clerk Bareis, Treasurer Messman, Trustees Heller and Trinkle, and several guests.

Approved minutes of July 3 meeting.

Treasurer's report was received. Zoning Inspector Poley reported on violations and permits.

Approved motion to accept the Fletcher stipulation.

Approved motion to operate in cooperation with Lyndon, Dexter, and Sylvan Townships and the Village of Chelsea, a recycling center, on a trial basis to February 28, 1990. A monthly financial and progress report will be requested.

Approved motion to approve the provision to Article 11, Board of Appeals, Section 14: Automatic Stay of Board of Appeals Decision, Time for Appeal to Court, Provision for Security.

Approved Site Condominium provisions amendment concerning Article 2, 5 and 9 of the Lima Township Zoning Ordinance with the addition of Section 5.18 (C) providing that the initial inquiry for a Site Condominium be transmitted to the Site Condominium Advisory Committee (WCMPAC) and upon their written comments shall forward them to the Township Planning Commission.

Approved payment of bills as presented.

Meeting adjourned at 9:10 p.m.
Arlene R. Bareis, Clerk

Standard Want Ads
Get Quick Results!



Enjoy
Cleaner Air
In Your Home.

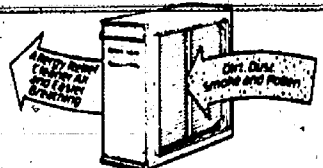

Space-Gard® High Efficiency
Air Cleaner automatically
reduces dirt, dust and
allergy irritants.

Space-Gard is the #1 central air cleaner. It traps pollen, spores, household dust, dirt, smoke and other air pollutants. Yet it's economical to own and operate, and warranted for a lifetime. Call us today for more information.

Space-Gard®
HIGH EFFICIENCY AIR CLEANER

From the makers of Aprilaire® Humidifiers

**ALL SEASON
COMFORT CO.**

Heating, Air Conditioning
& Custom Sheet Metal Fabrication
115 W. Middle, Chelsea
475-7617



Fresh from
**OUR OVEN
ITALIAN
BREAD**

3 Loaves for
\$1⁰⁰

SHOPPER STOPPERS

Coor's

12 pk 12-oz. cans **\$4⁷⁹** Plus Dep.

Light and Extra Gold

SHOPPER STOPPERS

Faygo 6 pk 12 oz. cans **99¢** Plus Dep.

Assorted Varieties

DOUBLE COUPONS

OPEN

24 hrs.

Sun. 6am thru
Sat. Midnight

3152 E. Mich. & 201 Park, VCL.
6 AM-12 MIDNIGHT (EVERYDAY)

4 CONVENIENT LOCATIONS

• **CHELSEA**

1101 M-52 Hwy.

• **JACKSON**

• 3152 E. Michigan Ave.

• 201 Park Ave.

• 1821 Spring Arbor Rd.

Ad good 8-10 thru 8-13-89. We reserve
right to limit quantities. We're not
responsible for typographical errors.

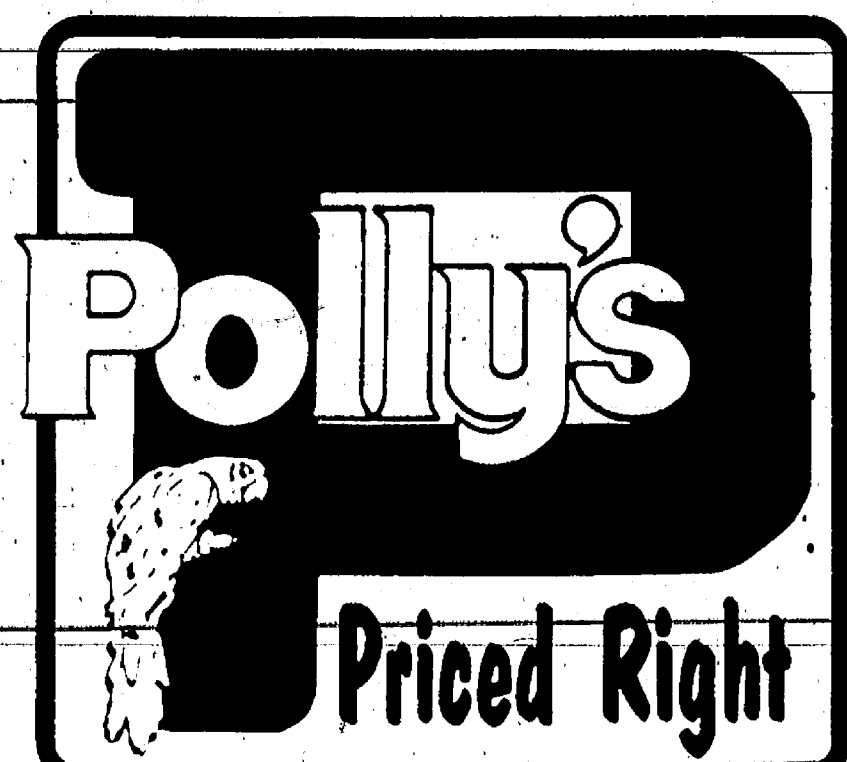

Chelsea Baton Corps Captivates Audiences in Florida Tour

Chelsea Baton "Show" Corps recently returned from Florida where they performed at Disney World, Sea World, and the Mercado shopping mall.

27 members and their families flew to Orlando in June after nine months of intensive fund-raising, planning and practicing. The corps, under the direction of Rita Wilson-Howard, sang, danced, and twirled into the hearts of tourists from all over the world. Called "Baton on Broadway" the corps performed 15 numbers ranging from comedy to gymnastics, to a cape ballet, to twirl teams and ending with a drill march to "No Business Like Show Business."

The professional talents of Randall and Nancy Faber (musical arrangement), Becky Pearsall (vocal coach), Tee Dee Theofil (dance choreographer) and Susan Schmunk (vocal solo) were utilized. Baton choreography was designed by Christine Dunlap, Laurie Honbaum, and Rita Howard. Props and costumes were by Booster moms: Barbara Sullivan, Darlene Schaffer, Arlene Honbaum.

Disney World presented each member and their families with special tee shirts labeled "Magic Music Days." Producer-director Rita Howard was given a trophy inscribed "We applaud your talented contribution to the entertainment and happiness of the guests at the Walt Disney World Resort."

Martine Rose, director of entertainment for Disney World, came backstage after the performance and announced to the twirlers, "That was the finest amateur production that we have ever had on this stage! Your professionalism for such a young group is wonderful. Indeed you are a credit to your community and you are welcome to perform at Disney World anytime in the future. Congratulations on a most entertaining, quality performance."

The show corps will be performing some of the numbers for Ladies Day at the Chelsea Community Fair.



"KIDS"—Left to right: Anna Lee, Kate Steele, Kelli Murray, Melony Owens, Amy Feldkamp (Disney World).

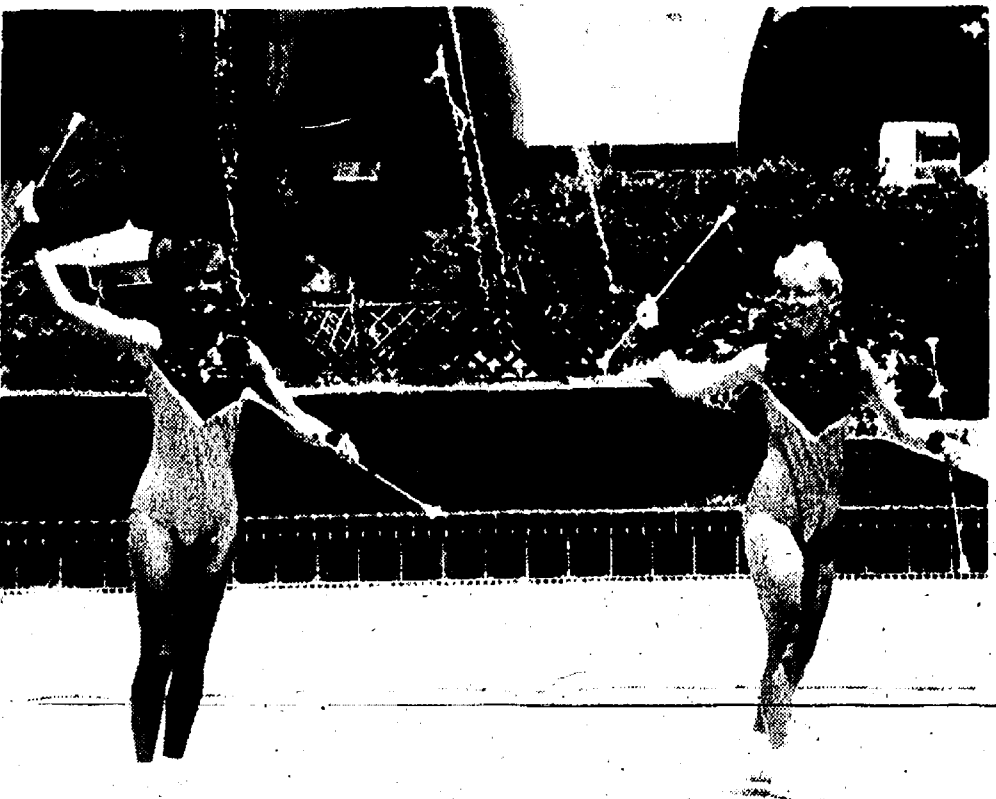

"IF MY FRIENDS COULD SEE ME NOW"—Left to right: Laurie Honbaum, Christine Dunlap (Sea World).



"TOGETHER"—Left to right: Amy Feldkamp, Heather Wynn, Linda Schaffer (Sea World).



"CELEBRATION"—Left to right: Laura Roskowski, Jodie Rainey, Laurie Honbaum, Katie Sullivan, Melony Owens (Disney World).

Chelsea Fire Department Plans Centennial Open House Aug. 19

Chelsea Fire Department will have an open house to mark its 100th anniversary on Saturday, Aug. 19 from 2-6 p.m. at the fire hall on W. Middle St.

The open house will feature displays of old and new equipment as well as hands-on events for children. Children can take part in a bucket brigade or put out a "house fire" with a fire hose. Each child who participates will receive a souvenir.

A 100th Anniversary Plate will also be available for purchase. Firemen will be on hand to answer questions, and light refreshments will be available.

The first Chelsea fire station was built in 1888 and the first chief was appointed in 1889. The first equipment was ordered in July of 1888.

Vandals Deface Flag on Rock

A rock that had been sitting on Jefferson St. for several decades with a flag painted on it was defaced by vandals last week.

Someone took beige spray paint and painted the flag on the 2' by 3' rock.

The rock had been sitting on a foundation at 227 Jefferson St. since at least 1950. The flag may have also been that old.

Owners of the rock decided to bury it to avoid further problems.



"ANYTHING YOU CAN DO I CAN DO BETTER"—Left to right: Winston Howard, Linda Schaffer (Sea World).

Humane Society Appoints New Development Director

Humane Society of Huron Valley has announced the arrival of its newly appointed director of development.

Ms. Wendy Kern began her role on Tuesday, July 5, and is responsible for developing and managing an integrated marketing and support program including advertising campaigns, charity fund raisers and public relations.

Formerly a national account manager for Human Synergistics, a Plymouth based consulting firm, she brings with her a wealth of experience in marketing and program develop-

ment. Comments Carole Huston, executive director, "Ms. Kern's experience in marketing coupled with her dedication towards animals will be a tremendous asset in broadening our development program."

Kern has been a volunteer for the Humane Society for the past two years. "Working for a cause which I feel strongly about is truly rewarding." A resident of Ann Arbor, she has a degree from the University of Michigan. Her inspiration continues to be her three-year-old Labrador mix "Bandit."

Two Chelsea Youths Participate In Michigan Tech Program

Chelsea residents Christopher Bacon and Charity Strong recently participated in Michigan Technological University's Summer Youth Program.

More than 960 junior and senior high school students attended the 17th annual program held July 5 through Aug. 5.

Each student had the opportunity to participate in one of 55 week-long explorations. The program focuses on career exploration and development of new skills through laboratory, classroom, and field experiences, with each exploration directed by a Michigan Tech faculty member or specialist.

Bacon and Strong both attend Chelsea High school. Bacon is the son of Ronald and Carol Bacon and Strong

is the daughter of Robert and Eleanor Strong.

Bacon, a junior, participates in various athletics. Strong, a senior, is a member of the National Honor Society and the student council. She is also active in stage and drama.



"SHOW BUSINESS"—Sara Skyles

Dial-A-Garden Topics Listed

The following is a weekly schedule of Dial-A-Garden; the system of pre-recorded daily gardening tips sponsored by the Washtenaw County Cooperative Extension Service. The system is in operation 24 hours a day, seven days a week. Interested persons are invited to call 971-1129 at their convenience to listen to timely, up-to-date gardening information.

Wednesday, Aug. 16—"Perennial Weed Grasses."

Thursday, Aug. 17—"Leaf Scorch—What Is It?"

Friday, Aug. 18—"Poison Ivy Control."

Monday, Aug. 21—"Dividing Perennials."

Tuesday, Aug. 22—"When Are Apples Ripe?"

Wednesday, Aug. 23—"Harvesting Late Summer and Autumn Vegetables."

Subscribe today to The Standard

Professional Dog Grooming at your home

Call

CANINE COIFFURES

(313) 761-2433

Monday thru Sunday

ALWAYS OVER 60 CARS & TRUCKS TO CHOOSE FROM

USED CAR HOTLINES: PHONE 475-1800 or 475-3650

1982 FORD ESCORT.....	\$2,400	1986 FORD LIGHT TRUCK.....	\$6,900
1983 CHEVROLET CITATION.....	\$2,900	1987 FORD TEMPO.....	\$6,900
1984 FORD ESCORT.....	\$3,400	1985 FORD CROWN VICTORIA.....	\$6,900
1978 FORD CONV. VAN.....	\$3,900	1986 FORD AEROSTAR.....	\$7,900
1983 MERCURY GRAND MARQUIS.....	\$3,900	1986 CHEVROLET CAMARO.....	\$8,900
1984 PLYMOUTH RELIANT.....	\$3,900	1987 FORD AEROSTAR.....	\$8,900
1985 FORD ESCORT.....	\$3,900	1986 MERCURY SABLE.....	\$8,900
1983 FORD RANGER PICK-UP.....	\$4,900	1987 DODGE RAIDER.....	\$8,900
1985 FORD ESCORT.....	\$4,900	1988 DODGE DAYTONA.....	\$8,900
1985 FORD TEMPO.....	\$4,900	1988 FORD RANGER 4x4.....	\$8,900
1986 FORD ESCORT.....	\$5,400	1987 FORD F-150 PICK-UP 4x4.....	\$8,900
1986 FORD ESCORT.....	\$5,900	1987 FORD F-150 4x4.....	\$9,900
1985 FORD CROWN VICTORIA.....	\$5,900	1989 GMC 1500 PICK-UP.....	\$9,900
1985 FORD RANGER PICK-UP.....	\$5,900	1988 FORD TEMPO.....	\$9,900
1984 FORD F-150 PICK-UP.....	\$5,900	1986 PONTIAC 6000.....	\$9,900
1986 FORD TEMPO.....	\$5,900	1988 DODGE DAYTONA SHELBY Z.....	\$10,900
1985 FORD LTD.....	\$5,900	1985 LINCOLN CONTINENTAL.....	\$11,900
1986 MERCURY TOPAZ.....	\$6,400	1988 MERCURY COUGAR LS.....	\$11,900
1986 FORD TEMPO.....	\$6,400	1988 FORD MUSTANG GT.....	\$11,900
1984 FORD F-150 PICK-UP.....	\$6,500	1989 FORD TEMPO.....	\$11,900
1986 FORD AEROSTAR.....	\$6,500	1988 FORD BRONCO II.....	\$12,900
1987 CHEVROLET CAVALIER.....	\$6,500	1988 MERCURY SABLE.....	\$12,900
1986 MERCURY SABLE.....	\$6,900	1988 FORD TAURUS.....	\$12,900
1987 FORD TEMPO.....	\$6,900	1988 FORD TAURUS.....	\$13,900
		1989 MERCURY SABLE.....	\$14,900



DANNY ALLEN

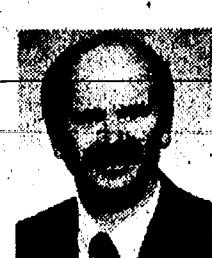

TOM KERN

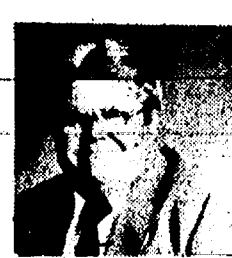

BILL MCDANIEL



DON POPPINGER, Sales Mgr.

PALMER
Michigan's Oldest Ford Dealer

OPEN: MON. AND THURS. 'TIL 9:00 P.M.

SATURDAY 'TIL 1:00 P.M.

In Washtenaw County since April 15th, 1912

CHELSEA

475-1800 or 475-3650

DRAINS and SEWERS CLEANED ELECTRICALLY

SINKS
SUMPS
TOILETS



FLOOR
DRAINS
MAIN
LINES
STORM
SEWERS

PROMPT SERVICE

SEPTIC TANKS—Cleaned, Installed, Repaired
DRAINFIELD & OTHER EXCAVATING

• RESIDENTIAL • COMMERCIAL • INDUSTRIAL

BOLLINGER SANITATION SERVICE

PHONE (313) 475-2097



SPAULDING FOR CHILDREN, the local adoption agency for children with special needs, got a visit last Friday from Mary Gail, bottom left, assistant secretary of Human Development Services for the U.S. Department of Health and Human Services. With her are, clockwise, from left, Drenda Lakia, director of the National Resource Center for Special Needs Adoption, Mary Lee Pearson, director of Spaulding's Direct Services Division, and Marilyn Chasteen, Spaulding's director of development. Gail, who was first appointed by President Ronald Reagan and re-appointed by President George Bush, said she has a special interest in adoption. She had lunch at the agency and watched a videotape presentation about older children who are in need of adoptive homes. Spaulding workers also detailed some of their frustrations about current adoption laws. Earlier in the day, Gail talked extensively about her then upcoming visit to Spaulding on WJR radio.

Deadline Nearing For 1989 Fair Homemaker of Year

Chelsea Community Fair's Homemaker of the Year, at both the junior and senior levels, will be announced during Ladies Day activities next Friday morning, Aug. 25. Each participant has to enter at least four departments in order to qualify for the title: antiques, floriculture, hobbies, foods, canning, and machine sewing. The winner will be determined by total points accumulated based on ribbons each participant receives. Registration deadline is Tuesday, Aug. 22. Registration forms are available at the fair office. They must be returned to Clara Smith or Luann Heller.

New Category To Be Featured In Home Economics

The Home Economics Department of the 1989 Chelsea Community Fair will feature a new department—package wrapping. The category is for girls and boys 17 and under. There will be two age divisions, 14-and-under and 15-17. All boxes, cylinders, or other materials that are being wrapped must be empty. Commercial wrapping paper will be accepted but original wrapping media is recommended. Each package may be wrapped for any occasion. All entries must be in by Tuesday, Aug. 22 at noon. Exhibits will be judged on originality, neatness, and appropriateness for the occasion. Clara Smith and Luann Heller are the superintendents.

1989 Chelsea Fair Committee Members

Fair Manager, Lloyd Grau; Fair Secretary, Maryann Guenther; Fair Service Center, Cheryl Haab, Sheryl Trinkle; Merchants Building, James Robbins, Thomas Smith. Red Barn, Ken McCalla, Bill Stoffer; Horse Barn, Mark Lesser, Reuben Lesser, Jr., Jeff Layher; Livestock Barns, Archie Bradbury, Duane Bycraft, Bill Nixon, Harold Trinkle; Livestock Clubs and Sale, Earl Heller, Charles Koenn, Bill Nixon. Daily Activities, Richard Bollinger, Jim Dault, John Klink, Jeff Layher, Mark Lesser, Thomas Smith, David Trinkle; Admissions and Gates, Maryann Guenther, Mark Stapish, Bill Stoffer; Farm Machinery Exhibits, Harold Gross, Ken McCalla. Grounds, Duane Bycraft, Jerry Heydlauff; Grounds Set-Up, Lloyd Grau; Thomas Smith; Utilities, Earl Heller, Joe Merkel III, Thomas Smith; Office Operations, Maryann Guenther, Mark Stapish, Walt Zeeb; Fair Promotion and Publicity, Pat Merkel.

Standard Want Ads
Get Quick Results!

The Chelsea Standard

Section 2

Chelsea, Michigan, Wednesday, August 16, 1989

Pages 9-20

Seven Girls Seek Title Of 1989 Fair Queen

Seven Chelsea-area girls are seeking to become the 1989 Chelsea Community Fair Queen. The program takes place on Friday, Aug. 25 at 7:30 p.m.

The girls will be judged on their poise, talent, and an interview with the judges.

The candidates will all be involved in a host of events leading up to the program, including the Children's Parade, Livestock Auction, and Ladies Day.

MELISSA JOHNSON

Melissa Johnson is being sponsored by Chelsea Community Hospital. She'll be a senior at Chelsea High school this fall.

Melissa has been active on the CHS swim and golf teams, as well as the art and French clubs. She's also a member of the National Honor Society.

Twice Melissa has been an exchange student in the Youth for Understanding program and has taken part in seminars on international relations.

Her hobbies include horseback riding, calligraphy, and reading. She is the daughter of Mr. and Mrs. Will Johnson.

LORI WETZEL

Lori Wetzel, 16, is being sponsored by the Chelsea Area Players.

Lori is a varsity swimmer at CHS, where she'll be a junior. She has also won awards for her work in the choir and on the forensics team. She has taken part in the high school musicals and the golf team as well. Outside of school she is involved in the Chelsea Area Players.

She attends St. Andrew's Church of Christ in Dexter, where she is involved in a youth group.

Lori's hobbies include playing piano, ice skating, and swimming. Her court will include Michele Smith and Beth Williams.

Lori is the daughter of Norm and Sally Wetzel, 13 Hickory Lane.

TAMMY BROWNING

Tammy Browning, 17, is being sponsored by the Chelsea High School Key Club, which she has served for two years as president.

Tammy will be a senior at CHS, where she has been active in a variety of endeavors. She has won the Hearst Foundation Youth Government Award, the Key Club/Sandy Nining Medal for being the outstanding member of the club, and was named the Outstanding Freshman on the track team three years ago.

Tammy participates in band, The Contemporaries, student council, track, French Club, Spanish Club, and Students Against Driving Drunk. She has been an officer in most of those organizations.

Community organizations have also benefitted from Tammy's work. She has been a hospital volunteer, on the advisory council of Chelsea Together, and worked with Special Olympics, 4-H, Kiwanis Club, and last year's Festival of Lights. Her fair activities have included judging the Children's Parade and staffing the SADD booth, as well as entering numerous exhibits.

Tammy's court will include her twin sister, Tiffany, and Julie Miller and Joanna McAfee.

Tammy is the daughter of Bob and Chris Browning, 915 Sugar Loaf Lake.

DEBRA GERSTLER

Debra Gerstler's sponsor in the CHS Senior Class.

Debra, 17, is a member of the National Honor Society. She has won division I ratings in the Solo and Ensemble Festivals for both band and singing. She sings with The Contemporaries.

Debra has also been active in the CHS musicals "Showboat," "Oklahoma," and "Guys and Dolls." She's also a member of the Key Club, which has also enabled her to work with the Kiwanis Club.

Debra enjoys reading, bike riding, and collecting anything to do with koala bears.

Her court will include Debbie Webb and Carol Hanke.

Debra is the daughter of Gene and Jean Gerstler, 13801 Trist Rd., Grass Lake. She is the sister of Sue Jankovic, Cindy Brainerd, Patti Sweeny, and Dan, David, Karol, and Donald Gerstler.

DANA DURST

The Chelsea High School Junior Class is Dana Durst's sponsor.

Dana, 15, has been on the honor roll at Chelsea High school. She's earned varsity letters as a cheerleader for the football and basketball teams. Last year she won a junior varsity letter in golf and played JV softball.

Dana has also participated in The Contemporaries. She's been vice-president of the Spanish Club and has been a member of the Outdoor Club. This year she has plans to join SADD.

Dana has taught the Super Saturday program for Little Cheerleaders and

has been active in Junior Civitan of Ann Arbor. She's a member of the North Lake Methodist church.

Her hobbies include writing poetry, reading, singing, collecting spoons, and collecting "Archie" series comic books.

Her court will include Sherry Dukes.

Dana is the daughter of George and Dianne Till, 14146 Wagon Wheel Ct., and Larry Durst, of Ann Arbor, and the sister of Julie Durst and Lindsey Till.

HOLLY KOSCIELNIAK

Holly Koscielniak, 15, is being sponsored by the CHS Sophomore Class.

Holly is a bowler and has taken trophies for high game as well as second place in the Michigan State Young American Bowling Alliance Tournament.

Holly has been on the "B" honor roll since sixth grade and has made the "A" list once.

She is a member of Key Club and this year plans to play basketball for the first time and volleyball for the second time.

Among other activities, Holly has worked with 4-year-olds at Safety Town.

At the fair, Holly has entered baked goods.

Her hobbies include water skiing, boating, reading, collecting bells, and

playing volleyball and basketball.

Holly's court will include Elizabeth Taylor, Erin Schultz, and Andrea Hewitt.

She is the daughter of Kathy and Ron Herrst, 13428 Trinkle Rd., and Gary Koscielniak, of Belleville. She has a brother, Ronnie, and sister, Heidi.

GRETCHEN KNUTSEN

Gretchen Knutsen, 14, is being sponsored by the Chelsea High School Freshman Class.

Gretchen has played volleyball at Beach Middle school, where she was named best server. She's also an honor roll student.

Her other school activities have included color guard, drama, yearbook committee, and band.

Gretchen has also been a softball umpire for the Chelsea Recreation Department.

She has been active at the fair, where she has taken second place ribbons in baking and sewing.

Gretchen's hobbies include dancing, traveling, snow skiing, and babysitting.

Her court will include Felicia Hermsillo and Jessica Holton.

Gretchen is the daughter of Conrad and Kate Knutsen, 211 E. Middle St., and the sister of Wendy Knutsen, Tim Knutsen, Heidi Hosner (a fair queen program participant), and Charlie Hosner.



MELISSA JOHNSON



DANA DURST



LORI WETZEL



GRETCHEN KNUTSEN



TAMMY BROWNING



DEBRA GERSTLER



HOLLY KOSCIELNIAK

Give a
Gift Subscription to
The Chelsea Standard!

SATELLITE SYSTEMS
Sold-Installed
Served

Channel Master and Birdview
We Also Service
Other Leading Brands
VIDEO CIPHER DECODERS
Sold and Served

LOY'S TV
512 N. Maple Rd., Ann Arbor
Ph. 769-0198
Open M-F 9-5, T-W-Th-S 9-6

VISA **MasterCard**
Other credit plans available

Mr. Dee's Sea Food & Things
not your ordinary fish market
QUALITY IS OUR PRODUCT

FRESH CHINOOK
Alaskan King Salmon Fillet lb. \$7.50

FRESH
Florida Red Snapper Fillets lb. \$6.95

Shrimp lb. \$8.95
individually quick frozen
26-30 shell on Any Quantity

3950 Jackson Ave.
1/2 mile west of Wagner Rd.
(next door to Madison Electric)

747-8475

Advertisers Like To Know You
Read Their Adv. in The Standard

Fast and furious, we're writing
home improvement loans to
qualifying customers. Ask today
for yours!



Money is available to borrow for a wide variety of home improvement projects stretching from the ever continual effort to energize the home to a more fun-filled improvement like a new deck or the remodeling of the basement into a recreation room. See us today with your plans. Financial assistance is as near as our bank!

CSB CHELSEA STATE BANK
Member F.D.I.C.

Branch Office 1010 S. Main Phone 475-1355 Main Office 305 S. Main

SPORTS

Let's Go

Bulldogs!

Annual Blue/Gold Grid Game Slated Friday Night

Chelsea Bulldog varsity football team will give its first performance for the public this Friday at the annual Blue/Gold Game at 7 p.m. The game marks the traditional end to the week-long football campout at the high school.

Senior Kyle Plank and junior Tucker Steele will each call the signals as head coach Gene LaFave

tries to find a number one quarterback before the Sept. 1 season opener at home against Mason.

Neither boy has played a down of varsity football at quarterback. Plank was a receiver on the varsity and Steele played junior varsity.

"We have a lot of talent there, we should be okay," LaFave said.

Thirty boys are out for the team.

LaFave lost a good portion of last year's defense as well as most of the offensive line. In most cases, he said Monday, it's still a little too early to evaluate the team's depth at any one position.

The coaching staff has a decidedly different look. Gone are long-time defensive co-ordinator Wayne Welton, who became athletic director in the off-season, and Tom Hardin, a specialist with defensive backs, who took a job in another school district. In their place are Steve Mussio, Curt Ellis, and Russell McKenzie. They all have experience at other schools, including Saline and Manchester.

Second-year assistant Lonnie Mitchell is the only returning coach.

Former Chelsea players Mark Mull and Todd Starkey are also helping out.

Chelsea Recreation Men's Softball

MONDAY LEAGUE

Final Standings

	W	L	T
Hughes Construction	10	4	0
BookCrafters	10	5	0
Arend Tree Farms	9	6	0
Woodshed Saloon	8	6	0
Westside Gym	8	6	0
Eder Lime Spreading	6	8	0
Vogel's Party Store	4	10	0
Federal Screw Works	2	11	1

Games of Aug. 7

BookCrafters 14,
Federal Screw 5.

Playoff Game of Aug. 9

BookCrafters 7,
Arend Tree Farm 1.

WED./FRI. LEAGUE

Final Standings

	W	L
Chelsea Industries	19	2
Charmar	16	6
Jiffy Mixes	15	7
Broderick Shell	11	10
Cavanaugh Clams	8	13
Lane Animal Hospital	8	13
NAPA	6	15
Sportsman's Bar	2	19

Games of Aug. 7

Charmar 8,
Jiffy Mixes 4.
Chelsea Industries 6,
Clams 4.
Lane Hospital 5,
Broderick's 2.

Chelsea Recreation Women's Softball

Standings as of Aug. 9

	W	L	T
Wolverine Bar	11	1	1
Roberts Paint & Body	10	3	0
3-D Sales & Service	9	4	0
BookCrafters	9	4	0
Jiffy Mixes	4	9	0
Chelsea Big Boy	3	10	0
Stivers	3	9	1
Chelsea Lanes	2	11	0

Games of Aug. 8

BookCrafters 6,
3-D Sales 3.
Chelsea Lanes 5,
Stivers 2.
Wolverine Bar 9,
Jiffy Mixes 2.
Roberts Paint & Body 18,
Chelsea Big Boy 4.

Senior Bowlers Plan Meeting

Organizational meeting of the Senior Fun Time Bowling League will be held on Wednesday, Aug. 23 at 1 p.m. at Chelsea Lane.

All potential senior bowlers welcome.



SENIOR KYLE PLANK works on his technique at LaFave. Plank will lead one team in the annual Blue/Gold quarterback under the guidance of head coach Gene LaFave. Plank will lead one team in the annual Blue/Gold Game this Friday at the high school field.



ALLISON BROWN takes the ball to the basket against sophomore Sarah Devine during basketball practice Monday afternoon. Brown is one of two returning starters from last year's district champion team. Coach Rahn Rosentreter has to fill a lot of gaps if the Bulldogs hope to come close to last year's success.

KLINK EXCAVATING

SCREENED or UNSCREENED
TOP SOIL

LIMESTONE SAND PROCESSED ROAD GRAVEL ASPHALT DRIVES

475-7631

Coca-Cola SPECIALS

8 pack 1/2 liter bottles \$2.49 plus deposit



12 PAC CANS \$2.99 plus deposit

6 pack cans \$2.09 plus deposit

TOWER MART PARTY STORE

528 N. MAIN ST. CHELSEA
PH. 475-9270



LISA UNTERBRINK has accepted a scholarship to Columbus College in Georgia to play softball. Although she only pitched one game her senior year at CHS, spending most of her time at third base, Columbus College coaches were impressed enough to recruit her as a pitcher. Lisa pitched more extensively this summer for the Chelsea Merchants. Lisa makes it a clean sweep for parents Ken and Ellie Unterbrink. All four of their girls have received softball scholarships, and all four will have pitched in college. Her twin sister, Laura, recently accepted a scholarship to Bowling Green State University in Ohio.

Sullivan Plumbing

Licensed Michigan Master Plumber

- Water Heaters
- Remodeling
- Service & Repair
- New Construction
- Water Softeners
- Sewer Cleaning

475-8114

Free Estimates

Reasonable Rates

Your advertising support makes this newspaper possible.

SUMMER SPECIAL

Fill your heating oil tank while prices are low!

No. 2 Heating Oil
73.9¢ per gallon cash price

Call today to schedule delivery!

PROMPT DEPENDABLE SERVICE • COMPETITIVE PRICES

VAN'S J & M OIL

UNOCAL

Jerry VanSickle, Owner
107 Hayes St.
Chelsea, MI 48118

1-800-937-FUEL

(313) 439-3363 Milan

(313) 475-8042 Chelsea



COUPON

ADD-ON OR FURNACE
AIR CONDITIONING

\$50 OFF

On new installation on a
310 Series Tempstar or 9580 Furnace
Present this coupon at time of sale.
Builders or commercial units not included.
Expires 9/8/89

CASH SALES ONLY

COUPON

C. T. HEATING & COOLING, INC.
1212 E. M-36, Pinckney
(313) 475-0400
or 878-9141

EFFICIENCY ABOVE THE REST

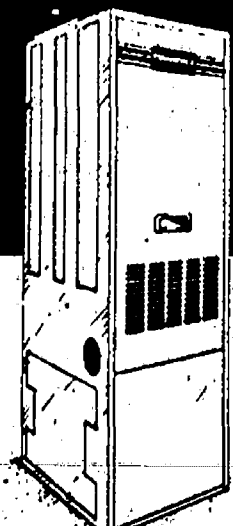

Nothing like heating bills with the 95% AFUE efficiency of Tempstar. That's how Tempstar's heat exchanger, the Tempstar "V" design, with its long-life, welded heat exchanger, lets you enjoy your home's comfort needs, rely on your experienced Tempstar dealer without complaint. So, call now!

VISA

Master Charge

COUPON

PREFERRED CUSTOMERS ONLY
Pre-Winter Furnace Cleaning
and Safety Check

We will perform the following services
for \$42.50 gas; \$69.50 oil; \$84.50 boilers.

1. Check and adjust thermostat
2. Adjust all safety controls
3. Clean burner & controls
4. Clean & adjust pilot assembly
5. Adjust burner for top efficiency
6. Check for carbon monoxide leaks
7. Lubricate moving parts
8. Check belt and adjust tension
9. Check filters
10. Check flue pipe & draft diverter
11. Adjust fan control
12. Adjust pressure regulator
13. Check for gas leaks
14. Run furnace through complete cycle
15. Make necessary recommendations
16. Vacuum-out Heat Exchanger

CASH SALES ONLY

COUPON

Radio Dispatched Trucks
Fast, Friendly Service for Over 16 Years
Hours: Mon.-Fri., 8 a.m.-5 p.m.

TEMPSTAR
Heating and Cooling Products
Only on the Star



THE EXCITEMENT of the day was almost too much for a couple of these former Chelsea High school basketball players, as they took their age division at Stockbridge's annual Three-on-Three Tournament. The team was sponsored by Dr. Gene Miller of Chelsea. In back are Biff Buntin, left, and Phil Sweet. In front are Scott Miller, left, and Evan Roberts. They are members of the CHS Class of 1985.

ARNET'S

CEMETERY MONUMENTS ARE OUR PROFESSION
... NOT A SIDE LINE.

Check out our new reduced prices.

Now you can have the best quality
at the best price!

Oldest and Largest in this County

4495 Jackson Road, Ann Arbor, Mich.

If you would like to join our sales staff, call Ben Sieg, 665-3658, or
Jim Mooney, 475-3069

Tell Them You Read It
in The Standard

MAIN STREET PHOTOGRAPHY

114 N. MAIN • SUITE 10 • CHELSEA, MI 48118
(313) 475-4690

Film Processing & Portrait Studio

STEVE LEEMAN

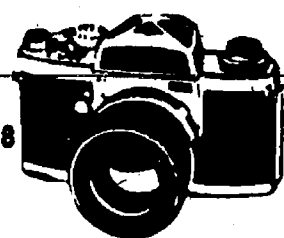

WHEEL COVERS



FOX TENT & AWNING CO.
"We make it better... we make it!"
1165 Ashley - Ann Arbor
(313) 665-9126

FLAGS



Attention! Sports People

New to the Community? Would you like to meet people and have fun? Think about scheduling a night out once a week.

We need people to bowl on our fall leagues. Team and individual spots available on some leagues.

SUNDAY (every other week)

3:40 p.m.—Mixed 4 on a team
8:00 p.m.—Mixed 4 on a team

MONDAY—

6:30 p.m.—Mens 5 on a team
9:00 p.m.—Mens 3 on a team

TUESDAY—

5:50 p.m.—Womens 5 on a team
8:30 p.m.—Womens 4 on a team
8:30 p.m.—Mens 5 on a team

WEDNESDAY—

9:00 p.m.—Womens 4 on a team

THURSDAY—

6:30 p.m.—Mens 5 on a team

FRIDAY—

6:40 p.m.—Mixed 4 on a team
9:00 p.m.—Mixed 4 on a team

SATURDAY (every other week)

6:40 p.m.—Mixed E/O week 4 on a team

DAYTIME LEAGUES

Tuesday, 9:00 p.m.—Women's 4 on a team
Thursday, 12:30 p.m.—Women's 4 on a team

SENIORS—

Wednesday, 1:00 p.m.—Mixed 4 on a team

YOUTH—

Saturday—9 and 11 a.m.—Mixed 4 on a team

BOWL IN AIR-CONDITIONED COMFORT

CHELSEA LANES, INC.

Featuring the Mark IV Lounge
1180 M-52, Chelsea Ph. 475-8141

Chelsea Village Council Proceedings

July 18, 1989

Regular Session.

The meeting was called to order by President Satterthwaite at 7:30 p.m.

Present: President Satterthwaite, Clerk Anderson, Village Manager Stalker, Administrative Services Coordinator Fredette.

Trustees Present: Merkel, Boham, Steele, Kanten, Hall, Bentley.

Others Present: Dorothea Henry, Cecil Clouse, B. Hamilton, Lenard McDougall.

Motion by Kanten, supported by Steele, to approve the regular session minutes of July 6, 1989. Roll call: Ayes all. Motion carried.

Motion by Kanten, supported by Boham, to notify the Washtenaw County Administrator to have the recycling container withdrawn from its present site. Roll call: Ayes all. Motion carried.

A letter from Donald Keim of Miller, Canfield, Paddock and Stone addressed to the Downtown Development Authority was discussed. The Attorney General's office has recently issued an opinion stating that improvements funded through the two-mill levy are subject to the Headlee amendment. Mr. Keim's firm will be researching the issue to determine what the implication for the Chelsea Downtown Development Authority might be.

Motion by Boham, supported by Kanten, to authorize the expenditure from the Parking Meter Fund for signage to be placed in the parking lots located behind Chelsea Fire Hall, the Depot, the Municipal Parking Lot and all other metered areas. Roll call: Ayes all. Motion carried.

No action was taken on the Village Manager Ordinance proposal.

Motion by Steele, supported by Kanten, to contract with the firm of Cummins and Barnard to provide engineering services for an electric rate study for a sum of \$6,400.00. Roll call: Ayes all. Motion carried.

No action was taken on the consulting fee analysis for the landfill at the present time.

Mr. Stalker informed the Council that the cost of construction of a sidewalk in a residential area has been handed on a 50/50 cost basis split between property owner and the Village in the past. No action was taken on this matter.

Motion by Bentley, supported by Hall to authorize Police Chief McDougall to have the 1989 Chevrolet Caprice police vehicle taken to the auction at Lansing at a cost of \$75.00 and sold to the highest bidder. Roll call: Ayes all. Motion carried.

Motion by Boham, supported by Steele, to accept the financial report as of June 30, 1989 as submitted. Roll call: Ayes all. Motion carried.

Motion by Bentley, supported by Hall, to accept the Audit Report for Fiscal Year 1988-1989. Roll call: Ayes all. Motion carried.

M. Salyer request to vacate Dale Street was postponed.

Motion by Hall, supported by Kanten to purchase an IBM printer for the Police Department. Roll call: Ayes all. Motion carried.

Police Chief McDougall was given authority to hire a full-time patrolman for his department.

Motion by Kanten, supported by Merkel, to authorize the Chelsea Ministerial Association and area churches to sponsor their Annual Hunger Walk on October 8, 1989. Roll call: Ayes all. Motion carried.

A discussion on the possibility of restricting a time limit for any delivery of goods and services in the Village limit. No action was taken on this matter; however, a letter is to be

sent to such businesses informing them of the Village's concern.

Motion by Steele, supported by Merkel, to pay all regular bills. Roll call: Ayes all. Motion carried.

Motion by Bentley, supported by Hall, to adjourn. Roll call: Ayes all. Motion carried. Meeting adjourned. Allen L. Anderson, Clerk.

ZONING BOARD OF APPEALS Minutes July 5, 1989

The meeting was called to order by Chairman Satterthwaite at 8:10 p.m.

Present: Chairman Satterthwaite, Secretary Anderson, Village Manager Stalker, Administrative Services Coordinator Fredette.

Members present: Hall, Kanten, Bentley, Steele, Boham

Member absent: Merkel.

Others Present: Ron Stafford, Ed Lipiec, Carol and Jim Collins, Sharon Grau, Kathy Frisinger, Cecil Clouse, Dave Bulson, C. Belser, Roger Wildey, Stephen C. Hartwell, B. Hamilton, H. Allen, Bud Hafner, Bea Pearsall, Eunice White, Jerry Duffey, Chad Janicevic.

Motion by Bentley, supported by Steele, to approve the minutes of the regular meeting of June 6, 1989. Roll call: Ayes all. Motion carried.

Motion by Bentley, supported by Kanten, to hold public hearings on August 1, 1989 on: 1) Site Condominium Ordinance; 2) Ordinance No. 79-CCC; 3) Buildable Lots Ordinance. Roll call: Ayes all. Motion carried.

RESOLUTION RE: ZONING VARIANCE APPLICATION FOR APPEAL No. 89-11

WHEREAS, the Village of Chelsea, 104 E. Middle Street, Chelsea, Michigan has requested a variance from the provisions of Section 5.2.5.b(15.825) of Ordinance No. 79 (Zoning Ordinance) to allow a 32 sq. ft. Identification sign on said parcel zoned R.S2 (Single family) described as follows:

#06-01-490-001 - Old Sect. FC 06-513-107-00 CV1-249 Commencing at SE corner of Section 1, thence North 344.52 feet on E/L of section to POB, the W 648.12 feet thence North 162.36 feet, thence NE 740.52 feet on Mill Creek drain to E/L of section thence South 528 feet to Place of Beginning part SE 1/4 Section 1 T2S R3E 5.53 acres.

WHEREAS, this Zoning Board of Appeal has held a public hearing, pursuant to Section 7.5 E, with no objections from area property owners and/or occupants of property; now,

BE IT RESOLVED, THAT THIS Zoning Board of Appeal grant unto the Village of Chelsea a variance from the provisions of Section 5.2.5(B) 15.825 as said variance not create a hazard to the public health, safety and general welfare of persons in the zoning district.

Motion by Bentley, supported by Steele, to adopt the above Resolution as read. Roll call: Ayes all. Motion carried. Resolution adopted.

Motion by Kanten, supported by Steele, to adjourn at 8:15 p.m. Roll call: Ayes all. Motion carried.

Respectfully submitted,
Allen L. Anderson, Secretary.

Tell Them
You Read It
in
THE STANDARD

SOCCER REGISTRATION FALL 1989

FOR: All boys and girls

GRADES: K thru 6th grades

PLACE: Papa Fields (Old US-12)

DATES: Saturdays, September 16-October 21

TIME:

For K-1st-2nd-3rd grades

9:00 AM-9:30 AM practice

9:30 AM-10:30 AM games

FOR 4th-5th-6th

10:30 AM-11:00 AM practice

11:00 AM-NOON games

FEES: \$12.00 for participants from Sylvan, Dexter, Lyndon and Lima Townships. \$17 for participants from all other townships. (Make checks payable to: CHELSEA SCHOOLS) You may register in the Community Education Office.

You may also fill in the registration form below and mail it to:
CHELSEA RECREATION COUNCIL
P.O. BOX 307, CHELSEA, MI 48118.

All registration must be done by mail or in person. Registration received after September 6th will be considered only if space is available, and there will also be a late charge of \$5.00. Late registration causes delays and uncertainties in team placement and program plans. For more information call 475-9830.

CHELSEA RECREATION SOCCER REGISTRATION			
NAME			
ADDRESS			
PHONE			
GRADE	AGE	SHIRT SIZE	
		FEE	
		TOWNSHIP	
By signing this waiver, we the Chelsea Recreation Council relinquish all financial responsibility for injuries occurred while participating in our programs.			
Parent Signature _____			
We also need your help. If you are interested in coaching a team please sign here. Without your help this program would not be possible.			
Name: _____			
Phone: _____			



BULLDOGS LISTEN INTENTLY as head coach Gene LaFave has a few words of football wisdom to impart. The varsity team will make its debut this Friday with picture day beginning at 5 p.m. and the annual Blue/Gold Game at 7 p.m.

Your advertising support helps make The Standard possible

CHS Varsity Boy's Swim Team

CAR WASH

Saturday, Aug. 19th

9 a.m. - 3 p.m.

at Richardson Auto Supply

North Main Street, Chelsea

Frontier mechanical Inc.

PLUMBING & HEATING

COMMERCIAL - RESIDENTIAL - INDUSTRIAL

C. JERRY PICKLESIMER

MASTER PLUMBER

16791 WINTERS RD., GRASS LAKE, MI 49240

313-475-2380

STATE
LICENSE NO.
81-08525

PONTIAC WE SELL EXCITEMENT

Grand Prix
PONTIAC

AMERICA'S

GREATEST ROAD MACHINES!

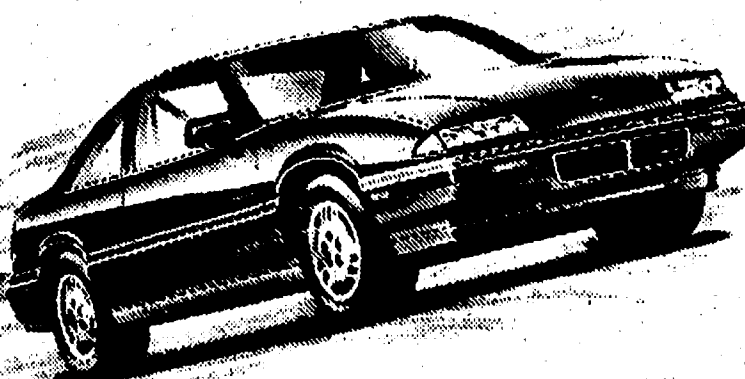

HARPER PONTIAC

SALES & SERVICE

SUMNER G. OESTERLE

118 W. MIDDLE ST. CHELSEA, MICH.
(313) 475-1306

In Business Since 1926

If it doesn't say Harper . . .
it doesn't say Service!

Amendment to the Lima Township Zoning Ordinance

1. Section 2.02 Definitions—Add the following new definitions.

CONDOMINIUM ACT—Act 59 of 1978, as amended.

CONDOMINIUM DOCUMENTS—The master deed, recorded pursuant to the Condominium Act, and any other instrument referred to in the master deed or bylaws which affects the rights and obligations of a co-owner in the condominium.

CONDOMINIUM LOT—The land in a condominium unit, together with the land in the adjacent and appurtenant limited common element, if there is such a limited common element.

CONDOMINIUM SUBDIVISION PLAN—The drawings and information prepared in accordance with Section 66 of the Condominium Act.

CONDOMINIUM UNIT—That portion of the condominium project designed and intended for separate ownership and use, as described in the master deed.

CONSOLIDATING MASTER DEED—The final amended master deed for a contractible or expandable condominium project, or a condominium project containing convertible land or convertible space, which final amended master deed fully describes the condominium project as completed.

CONTRACTIBLE CONDOMINIUM—A condominium project from which any portion of the submitted land or buildings may be withdrawn in accordance with this Ordinance and the Condominium Act.

CONVERSION CONDOMINIUM—A condominium project containing condominium units some or all of which were occupied before the filing of a notice of taking reservations under Section 71 of the Condominium Act.

EXPANDABLE CONDOMINIUM—A condominium project to which additional land may be added in accordance with this Ordinance and the Condominium Act.

MASTER DEED—The condominium document recording the condominium project to which are attached as exhibits and incorporated by reference the bylaws for the project and the condominium subdivision plan for the project, and all other information required by Section 8 of the Condominium Act.

NOTICE OF PROPOSED ACTION—The notice required by Section 71 of the Condominium Act, to be filed with Lima Township and other agencies.

SITE CONDOMINIUM—A condominium development containing residential, commercial, office, industrial, or other structures or improvements for uses permitted in the zoning district in which located, in which each co-owner owns exclusive rights to a volume of space within which a structure or structures may be constructed, herein defined as a condominium unit, as described in the master deed.

2. Section 2.02 Definitions—Insert the following new definition.

PLANNING COMMISSION—The Planning Commission of Lima Township as established under Act 188 of the Public Acts of 1959, as amended.

3. Section 2.02 Definitions—Insert the following new definition.

TOWNSHIP—The Township of Lima.

4. Section 2.02 Definitions—Insert the following new definition.

TOWNSHIP BOARD—The Township Board of Lima Township.

5. Article 5—Supplementary District Regulations—Add a new Section 5.18 as follows.

Section 5.18 Site Condominium Review.

A. Approval Required—Pursuant to authority conferred by Section 141 of the Condominium Act, preliminary and final site plans for all site condominiums shall be approved by the Planning Commission.

B. General Requirements

1. No permits for erosion control, building construction, grading, or installation of public water or sanitary sewerage facilities shall be issued for property in a site condominium development until a final site plan has been approved by the Lima Township Planning Commission and is in effect. However, the Planning Commission may, at its discretion, and with appropriate conditions attached, authorize the Building Inspector to issue permits for grading and foundation work on the basis of the approved preliminary site plan. This requirement shall include contractible, conversion, and expandable condominiums.

2. The Planning Commission shall have the authority to review and approve or deny preliminary and final site plans for site condominiums.

3. Preliminary and final site plans shall be submitted, reviewed, and approved or denied in accordance with Article 9, herein, provided however,

that preliminary and final site plans shall not be combined for site condominiums. A dimensionally stable copy of the as-built drawings shall be submitted to the Township Clerk and a second dimensionally stable copy shall be recorded with the Washtenaw County Register of Deeds.

4. Each condominium unit shall be located within a zoning district that permits the proposed use.

5. For the purpose of this Ordinance, each condominium unit shall be considered equivalent to a single lot and shall comply with all regulations of the zoning district in which located. In the case of a site condominium containing single-family detached dwelling units, not more than one dwelling unit shall be located on a condominium lot, nor shall a dwelling unit be located on a condominium lot with any other principal structure or use except in a PUD district. Required yards shall be measured from the boundaries of a condominium lot. Lot coverage and floor area ratio shall be calculated using the land area of the condominium lot.

6. Each condominium unit shall be connected to water and sanitary sewer facilities where available, or shall have a well, septic tank, and drainfield approved by the County Health Department where water and sanitary sewer services are not available. The well, septic tank and drainfield serving a condominium unit shall be located within that unit, as described in the master deed, except in a PUD district, in which case this requirement may be waived by the Township Board as a part of its approval of the PUD district rezoning petition.

7. Relocation of boundaries between adjoining condominium units, if permitted in the condominium documents, as provided in Section 48 of the Condominium Act, shall comply with all regulations of the zoning district in which located and shall be approved by the Zoning Inspector. These requirements shall be made a part of the bylaws and recorded as part of the master deed.

8. Each condominium unit that results from a subdivision of another condominium unit, if such subdivision is permitted by the condominium documents, as provided in Section 49 of the Condominium Act, shall comply with all regulations of the zoning district in which located, and shall be approved by the Zoning Inspector. These requirements shall be made a part of the condominium bylaws and recorded as part of the master deed.

9. All information by this Ordinance shall be updated and furnished to the Zoning Inspector until applicable certificates of zoning compliance have been issued, as provided in Section 12.05, herein.

C. Preliminary Site Plan Requirements

1. A preliminary site plan shall be filed for approval at the time the notice of proposed action is filed with the Township.

2. The preliminary site plan shall include all land that the developer intends to include in the site condominium project.

3. The preliminary site plan shall include all information required in Section 9.03, herein, except that, in the case of a development that consists only of condominium lots and not buildings or other structures at the time of plan review, the location and dimensions of the condominium lots rather than individual buildings or other structures, and required yards shall be shown on the preliminary site plan.

4. In the event a notice of proposed action regarding a site condominium is filed with the Township, the Township upon receipt of the notice shall transmit the preliminary site plan drawings to the Site Condominium Advisory Committee (WCMPAC) and upon their written comments shall forward them to the Township Planning Commission.

D. Final Site Plan Requirements

1. A final site plan shall be filed for review for each phase of development shown on the approved preliminary site plan.

2. A final site plan for any phase of development shall not be filed for review by the Planning Commission unless a preliminary site plan has been approved by the Planning Commission and is in effect.

3. A final site plan shall include all information required by Section 66 of the Condominium Act, and the master deed and bylaws. The final site plan shall also include all information required in Section 9.04, herein, except in the case of a development that consists only of condominium lots rather than buildings or other structures at the time of plan review, the location and dimensions of condominium lots rather than individual buildings or other structures and required yards,

shall be shown on the site plan.

4. The applicant shall provide proof of approvals by all County and State agencies having jurisdiction over improvements in the site condominium development, including but not limited to the County Road Commission, County Drain Commissioner, County Health Department, and the Michigan Department of Natural Resources. The Planning Commission shall not approve a final site plan until each County or State agency, having such jurisdiction has approved that portion of the final site plan that is subject to its jurisdiction.

E. Revision of Condominium Subdivision Plan

If the Condominium subdivision plan is revised, the final site plan shall be revised accordingly and submitted for review and approval or denial by the Planning Commission before any building permit may be issued, where such permit is required.

F. Amendment of Master Deed or Bylaws

Any amendment to a master deed or bylaws that affects the approved preliminary or final site plan, or any conditions or approval of a preliminary or final site plan, shall be reviewed and approved by the Planning Commission before any building permit may be issued, where such permit is required. The Planning Commission may require its review of an amended site plan if, in its opinion, such changes in the master deed or bylaws require corresponding changes in the approved site plan.

G. Relation to Subdivision Ordinance

The provisions of Articles 4 and 5 of the Township's Subdivision Ordinance shall apply to site condominiums and are incorporated herein by reference. In applying the design and development standards of Article 4 and the improvement requirements of Article 5 of the Subdivision Ordinance, the standards and requirements that are intended to apply to lots in a subdivision shall apply instead to condominium lots. Nothing in this Section shall be construed as requiring a site condominium to obtain plat approval under the Subdivision Ordinance or the Subdivision Control Act.

H. Development Agreement

The Planning Commission may require, as a condition of approval, that the applicant enter into a development agreement with the Planning Commission and the Township, incorporating therein the terms and conditions of final site plan approval, and record the same in the office of the Register of Deeds for Washtenaw County.

I. Any application for a building permit for construction to be located in a general common element shall include written authorization for the application by the Condominium Association.

J. Monuments shall be set at all boundary corners and deflection points and at all road right of way intersection corners and deflection points. Lot irons shall be set at all condominium lot corners and deflection points of condominium lot lines.

The Township Engineer may grant a delay in the setting of required monuments or irons for a reasonable time, but not to exceed one year, on condition that the developer deposit with the Township Clerk cash, a certified check, or an irrevocable bank letter of credit running to the Township, whichever the developer selects, in an amount as determined from time to time by resolution of the Township Board. Such deposit shall be returned to the developer upon receipt of a certificate by a surveyor registered in the State of Michigan that the monuments and irons have been set as required, within the time specified. If the developer defaults, the Township Board shall promptly require a registered surveyor to set the monuments and irons in the ground as shown on the condominium site plans, at a cost not to exceed the amount of the security deposit.

K. Road rights of way shall be described separately from individual condominium lots, and shall be accurately delineated by bearings and distances on the condominium subdivision plan and the final site plan. The right of way shall be for roadway purposes and for the purposes of locating, installing, maintaining, and replacing of public utilities. The developer shall dedicate easements to the Township for all necessary public services.

L. All improvements in a site condominium shall comply with the design specifications as adopted by the Township Board and any amendments thereto.

6. Section 9.02, Developments Requiring Site Plan Review—Add the following new subsection.

L. Any condominium development.

Arlene R. Barrels, Clerk.

Former Chelsea Fair Queens

1950	Wanda Eschelbach	1985	Susan Overdorf
1951	Judy Hough	1986	Susan Schmunk
1952	Sally Vogel	1987	Laurie Honbaum
1953	Ruth Ann Staphish	1988	Jennifer McAfee
1954	Sharon Dancer		
1955	Helen Jane Morgan		
1956	Marlene Kuhl		
1957	Karen McAllister		
1958	Elaine Walker		
1959	Carol Reddeman		
1960	Margot Murphy		
1961	Nancy Carter		
1962	Judy Weinkauff		
1963	Carol Mayer		
1964	Cindy Schumm		
1965	Charlene Powers		
1966	Roxanne Shears		
1967	Dianne Stoffer		
1968	Sarah Lindauer		
1969	Jane Mann		
1970	Laurie Lancaster		
1971	Cathy Clark		
1972	Judi Blaess		
1973	Jodi Daniels		
1974	Kim Young		
1975	Brenda Shadon		
1976	Beth Flanagan		
1977	Sarah Barnhill		
1978	Julie Botsford		
1979	Melanie Schneider		
1980	Nancy Heller		
1981	Beth Heller		
1982	Carine Brown		
1983	Tanya Mattoff		
1984	Mary Griffka		

Tell Them
You Read It
In
THE STANDARD



WELCOME TO TECUMSEHI!

We invite you to visit this custom built, 3 bedroom ranch located in executive subdivision. Over 1,800 sq. feet of living space featuring large kitchen w/oversized dining area, great room, formal dining, full basement + private rear deck. Placed in Country Club Area. Offered at \$149,900.00

LENAAWEE PROPERTIES, INC.

Ask for Barb Schrader 517/423-2191 or 517/263-8134.

Hours:
Sun.-Thurs:
9 a.m.-10 p.m.
Fri. & Sat.
9 a.m.-11 p.m.

Unadilla

Since 1873

Open
All Year
7 days a week

Party Store & Deli

498-2400

Located in the heart of downtown Unadilla

"The oldest store in Livingston County
... a little of everything!"

THE
COLDEST
BEER & POP
AROUND!!

Unadilla's one-and-only
DELI OPEN FRIDAY,
SATURDAY & SUNDAY
delicious subs anytime!

HOT COFFEE • HOT CHILI
SANDWICHES

Lights Out • It's Showtime

Featuring

Over 200 Movies

To Choose from

(Including the Latest Releases)

ORDER YOUR PIZZA YOUR WAY Wednesday thru Sunday

OVER 400,000 GM OWNERS HAVE MADE THE MOVE TO MERCURY.

MERCURY

2.9% A.P.R. CASH OR BACK

See your Lincoln-Mercury dealer and arrange low, limited term, 2.9% Annual Percentage Rate Financing on Mercury Cougar LS and Sable through Ford Credit for qualified buyers... or choose big Cash savings.

'89 COUGAR
LS



SAVE \$2,383

HERE'S HOW: Choose cash back and you get \$1,500 from Lincoln-Mercury on all '88 and '89 Cougar models, plus you save \$883 when you buy an '89 Cougar LS with Popular Equipment Package 262B for a total savings of \$2,383. Choose 2.9% A.P.R. financing and you get the same option package savings.

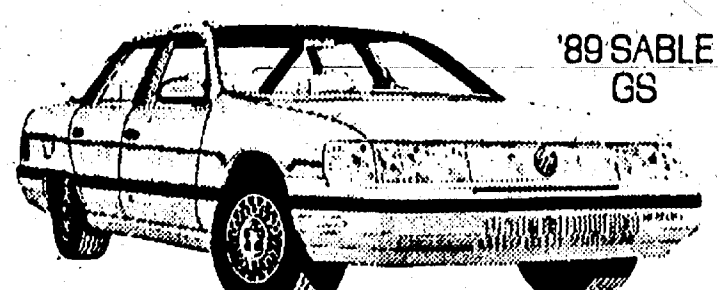

'89 SABLE
GS

SAVE \$1,700

HERE'S HOW: Choose cash back and you get \$1,000 from Lincoln-Mercury on all '88 and '89 Sable models, plus you save \$700 when you buy an '89 Sable GS with Popular Equipment Package 451A for a total savings of \$1,700. Choose 2.9% A.P.R. financing and you get the same option package savings.

ADDITIONAL PROGRAM INFORMATION: For cash back or A.P.R. financing you must take new vehicle retail delivery from dealer inventory. Package savings are based on the sticker price of each option package vs. the price of the options purchased separately. Dealer participation may affect customer savings. Other rates are available and increase with the term. If you have any questions, ask your dealer for details.

SEE YOUR FORD-MERCURY DEALER

*Based on a study of sales of the past three model years (1986-1988)

PALMER FORD - MERCURY

222 S. MAIN ST., CHELSEA

475-1301



IN YOUR HOME PORTRAIT PHOTOGRAPHY

BELL PHOTOGRAPHY

WEDDINGS
REUNIONS
PRODUCT
TEAM
COMMERCIAL

BABIES
CHILDREN
FAMILY
PETS
INDOOR/OUTDOOR

THOMAS J. BELL
475-1412

Harris Earns Sociology Degree

Russell E. Harris, son of Ronald and LaVonne Harris, of Chelsea, earned his bachelor's degree in sociology from Graceland College in Lamoni, Ia.

Please Notify Us
In Advance of
Any Change in Address

Letters to the Editor

To the Editor:

In your Wednesday, Aug. 2 issue is a letter from Thaddues J. Cieslak, Jr., taking exception to previously printed letters regarding opposition to the proposed Portage and Base Lakes sewer system. He states a fair amount of misinformation. Since I do not know him, I will assume no malice on his part. I will address what appears to be a gap in his reading comprehension.

On July 19, I wrote, "Finally, thanks to all citizens who believe that they should have a right to vote in a public referendum regarding any financial liability to be assumed by the township government, the support for our petitions has been very strong. Personally, I had only three people refuse to sign the petition out of the first 85 people whom I approached." It is quite clear that I never claimed "to have contacted 85 people opposed to the sewer" as Mr. Cieslak claims in his letter. Those people are citizens of Dexter township, and the information they were given by me was verified by Supervisor Drolett's letter which appeared in the July 12 Dexter Leader.

Regarding "scare tactics," we have simply presented the studies, reports, memos, etc., that have come into our possession. That scares some people. Some of those pertinent facts had been kept from sewer authority members by Mr. Drolett until we became aware of that fact, copied those documents, and gave them to some of the sewer authority members. Thereafter, Mr. Drolett put the information in their packets, since they already had it from us.

We are concerned for our aquifer. It is 35-40 feet below the surface where the two 5-million gallon raw sewage holding tanks are to be placed, along with a 5.5-acre sand pit for filtering effluent discharge. Instead of asking us to prove that our water will be threatened, I believe any citizen concerned with the sanctity of his neighbor's well and property, (which is being concerned with the sanctity of his own well and property), would better ask the engineers to disprove this conclusion. The engineers say that wastewater discharge will go into the earth and run downhill underground to the marsh where nutrients will be taken up by the marsh vegetation. If it has nutrients, and it will go into the earth, why will the wastewater not go straight down 35-40 feet into the aquifer as well as a further distance downhill to the marsh? If they are putting 240,000 gallons per day into the ground, 88 million gallons per year, year-after-year, in an area of complex geology, where the site sits on a drainage divide, and is a water recharge area for artesian wells along Portage Lake, doesn't logic, common sense, and deductive reasoning compel thinking people to ask about the dangers of the situation?

Mr. Cieslak writes that I "seem to be making claims that my beliefs are the majority." I have claimed no such

thing. I ask questions and write public letters because my first three letters to the township were never given a written reply to the specifications which I stated therein. Then, my right to speak was denied. Then, we residents of Stinchfield Woods, as well as other areas, were treated like "rabble rousers" instead of concerned citizens with justifiable concerns. Then, various citizens came forth with reports, studies, and facts that contradicted the pabulum assurances we were being asked to believe unquestioningly. The P.B.L.O.A. clearly claims to represent the lake owners but their membership rolls show 350 households. That is less than 33% of all of the owners. I claim to represent myself, period. I have not attached my name to any association. However, the stack of facts is real. Board members have seen the stack. They have chosen to ignore the information because they seem to have had their minds made up long before we ever became a factor in this equation. As to what I, or we of the opposition recommend, see all previous letters to the editor.

Now, regarding going to Dexter Village with the raw sewage, and the cost, please read again the part about the "site that wouldn't be bought, the open air holding ponds and pits that wouldn't be built, the mechanical plant... that wouldn't be built" and try to understand the cost saved. Then, go read the specifications of the Dexter Village Treatment Plant, as we have, and notice that the size was built to include future sewage from Base Lake, Portage Lake, and Loch Alpine (which now has its own system). Rather than being a blind follower of Mr. Drolett, see if any of these facts trigger a little independent thinking resulting in deductions that appear more logical. I don't want growth in the area anymore than you do. But, please explain how a sewer pipe going through Hudson Mills, through Metro parks property all the way to Dexter (through the golf course) is going to cause greater development.

I am concerned that a raw sewage spill on the site, "into the absorbent soils on Stinchfield Woods Road," like the 1.4 million gallon spill in the Huron River a few weeks ago, would contaminate our aquifer for years. Please point out where I ever said I was concerned about the system pumping raw sewage directly into the lakes as it did into the Huron River. I am concerned that nutrients in December, January, February, and March, that supposedly will go downhill in a frozen, north-wind facing slope, to be taken up by the marsh vegetation, will not be taken up by the frozen, dead, and dormant vegetation during those months. If you, Mr. Cieslak, think the nutrient land water will not flow through into Little Portage Lake, and then into Big Portage Lake, on its way to the Huron River, please inform me to where it will magically disappear. It is reasonable

High School Hours Changed For '89-90 Year

Chelsea School District has announced that the daily schedule at Chelsea High school has been changed slightly, and should result in several benefits for the students in the district.

The school day for students in 1989-90 will begin at 8:45 instead of 8:52.5, which has been past practice.

Class periods at the high school have been increased by 2.5 minutes per period to ensure that the high school schedule meets the standards set by the North Central Association. Classes will begin at 8:45 and end at 3:10. All students will have a 35-minute lunch period.

The normal daily schedule will be as follows:

"Zero Hour" (teachers only)	7:55 - 8:40
1st Hour	8:45 - 9:40
2nd Hour	9:45 - 10:40
3rd Hour	10:45 - 11:40
4th Hour	
"A" Lunch	Lunch 11:40 - 12:10
Class	12:15 - 1:10
"B" Lunch	Class 11:45 - 12:40
Lunch	12:40 - 1:10
5th Hour	1:15 - 2:10
6th Hour	2:15 - 3:10

to think that it will probably also go straight down into the aquifer up on the hill, since that ground will stay at least semi-thawed with the warm sewage constantly coming in up there? We think so. Is it reasonable to wonder if such a nutrient rich flow will have Little Portage Lake looking like the lake near Patterson Lake Products in Pinckney, into which the Pinckney Village treated waste water is discharged? We think it is reasonable to wonder.

The reference I made to "O" rings on the Challenger being designed by experts was, I thought, obvious. Almost everyone in the civilized world knows that experts build space shuttles, not laymen; and almost everyone knows that even though the "O" rings were designed by experts, they failed. The shuttle exploded with the loss of seven lives. No, I'm not an expert on "O" rings. But if those experts could be fatally wrong, so also is it possible for these expert engineers to be fatally wrong on the design of this sewer project. Indeed, see the Ann Arbor News article of July 26, 1989, page A3, regarding the long delayed waste water treatment plant for Ann Arbor. I quote, "McNamee Porter admitted to engineering error during the arbitration." "They made a mistake in elevations, and there had to be extra excavation for the plant—a 28,000 cubic yard error." "We will handle that either through a suit or negotiated settlement with McNamee." Now, these are the "experts" who have designed a system here to pump raw sewage to the highest point of land in our area, and they made a mistake in elevations! Please pardon me for thinking I should dare to question "experts" about their plans.

Mrs. Peabody lives on Portage Lake. Her letter clearly stated her concerns. Please read it once again to acquire a better depth of understanding for yourself regarding her topic. Please, however, do not cynically assault the character of a sincerely concerned lady simply because you find her point of view contrary to yours. Rather, you may assault me. I've gotten used to certain proponents of the system, as it is designed, not being able to refute our facts or logic, and thus resorting to assaulting our personal credibility. We are thankful that the tactic continues to fail.

Finally I will not agree that Mr. Drolett and the Sewer Authority are probably doing a great job in protecting, or promoting, your interests. I do debate whether they are protecting my neighbors or my own interests by apparently arbitrarily choosing the cheapest site available. The last I knew, we were part of the "community." I do question how many interests of the "entire community" they have on their minds. Many of the people who want the liability question put on a referendum felt that they are only concerned with the interest of the lakes area residents. Certainly, Mr. Cieslak, you are welcome to see the facts, read the reports, study the surveys, etc. Then, even you may be convinced and persuaded as to the reasonableness of our position. You may even change the tone of your letter to indicate a little respect for other points of view.

Gregg E. Magnuson.

Escapists Turn Themselves In

Two men who walked away from Cassidy Lake Technical School on Thursday, Aug. 10 turned themselves in on Saturday.

Jesus Porlanco, 29, and Able Ramirez, 28, were reported missing from the prison at 11:23 p.m. on Thursday. Porlanco was serving time on drug charges and Ramirez was serving time for breaking and entering, according to police records.

Standard Classified Ads
get quick results!

The Chelsea Standard, Wednesday, August 16, 1989

13

WE'LL BEND TO YOUR NEEDS

- CUSTOM SHEET METAL FABRICATION
- PLASMA CUTTING
- SHEARING
- WELDING

ALL SEASON COMFORT CO.

Your AMANA dealer for heating & cooling products
115 W. MIDDLE
CHELSEA

475-7617

FAIST - MORROW QUALITY USED CARS

SHARP! SHARP! SHARP!

1983 CHEVROLET PICK UP

Extended Cab, 4-cyl., Power steering, Automatic, 36,500 actual miles.

\$4,295⁰⁰

1983 OLDSMOBILE CIERA

4 door, 4 cyl. automatic trans. P.S., P.B., A.C., cruise, Tilt, Power Windows & Locks

\$2,495⁰⁰

1981

CHEVROLET IMPALA 4-DOOR

V-6, Auto Trans, P.S., P.B., Air Conditioning, AM/FM Stereo, 43,000 Miles

\$2,995⁰⁰

1986

PONTIAC 600 4-DOOR

4 cyl., Auto Trans, P. Steering, P. Brakes, Air Cond., Cruise, Tilt, AM/FM Stereo

\$5,995⁰⁰

1984

OLDSMOBILE CIERA BROUGHAM

4 door, 4 cyl., Auto Trans, Cruise, Tilt, Full Power, AC

\$3,495⁰⁰

CHEVROLET PICKUP C-10

LONG BOX V-8 Engine, Auto Transmission, AM/FM Stereo

\$7,495⁰⁰

PONTIAC 6000 TWO-DOOR

6-cyl., Auto Trans, Air, Tilt and Cruise, Power Windows, Landau Top, Bucket Seats

\$4,995⁰⁰

CHEVROLET CORVETTE

Bose Radio, Glass Top, Auto Trans, Leather Trim, 34,500 miles

\$16,900⁰⁰

1985

CHEVROLET WORK VAN

6 cyl., Auto Trans, power steering, power brakes, AM/FM Radio

\$5,995⁰⁰

BUICK REGAL 2 DOOR LIMITED

6 cyl., Auto trans, air condition, Cruise, Tilt, full power

\$6,995⁰⁰

PONTIAC SUNBIRD 2 DOOR

4 cyl., 5 speed trans, power steering, power brakes, A.C., AM/FM Stereo

\$4,995⁰⁰

CHEVROLET CELEBRITY 4 DOOR

4 cyl., Auto trans, Power Steering, Power Brakes, Air, AM/FM Stereo

\$4,695⁰⁰

BUICK CENTURY 4-DOOR

6 cyl., Power Windows, Power Seats, Power Locks, AM/FM Stereo Cassette, Cruise & Tilt, Air

\$5,495⁰⁰

CHEVROLET CITATION 4-DOOR

4-cyl., Power Steering, Power Brakes, Air, Cruise & Tilt, Auto Trans, AM/FM Stereo

\$3,995⁰⁰

BUICK PARK AVENUE 4-DOOR

Auto Trans, Power Steering, Power Brakes, Power Seats & Locks, Power Windows, Loaded!

\$6,995⁰⁰

1987

DODGE CARAVAN LE

4 cyl 2.6 liter, Auto Trans, Power Steering, Power Brakes, Cruise, Tilt, AM/FM Stereo Cassette, Power Windows, Power Locks

\$10,900⁰⁰

FORD 1-TON PICK UP W/CREW CAB

Diesel Engine, Air Cond., Auto trans, P.S., P.B.

\$10,900⁰⁰

1988

PONTIAC GRAND PRIX

6-cyl. Auto Trans, Power Steering, Power Brakes, Air, Cruise, Tilt, AM/FM Stereo Cassette, A real nice car!

\$11,900⁰⁰

1989

CHEVROLET CORSICA 4-DOOR

4-cyl., Auto Trans, P.S., P.B., Air Cond, AM/FM Stereo, 7,900 miles.

\$8,995⁰⁰

CARING MAKES THE DIFFERENCE

FOR THAT BEAUTIFUL & HEALTHY SMILE

- Prompt Gentle Care • We'll help you with your insurance forms!
- Full service family dental care • Cosmetic Dentistry • tooth whitening, bonding & crowns • 24 hour emergency service
- Convenient payment plans!

- HANDICAPPED PATIENTS WELCOMED
- EVENING AND SATURDAY APPOINTMENTS AVAILABLE
- NITROUS OXIDE



David W. Swan, D.D.S.



FAMILY DENTISTRY

1200 South Main Street
Chelsea, Michigan 48116
(313) 475-3444

475-3444

1200 South Main Street
Chelsea, Michigan 48116

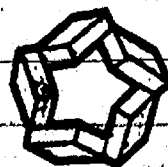

CROWN OVER CONCRETE & BLOCK CO.

"Serving the area for over 30 years"

Transit Mixed Concrete for all your needs
LARGE or small

- basements • patios
- driveways • sidewalks

Chelsea
313-475-9179

Jackson
517-784-9108

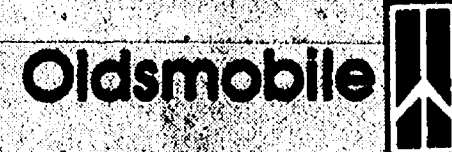

FAIST-MORROW

1500 S. Main St., Chelsea

475-8663

OPEN UNTIL 8:00 P.M.
Monday and Thursday

OPEN SATURDAY
9:00-3:00 P.M.



CHEVROLET™



PAGE
DEADLINE:
NOON,
SATURDAY
Phone
475-1371

PUT IT IN THE WANT ADS FOR RESULTS

Just
Phone
475-1371

Automotive 1

FRANK GROHS CHEVROLET USED CARS

1980 CORVETTE, black, 4-speed, low miles. \$11,500
1985 OLDS 98 REGENCY, brown, loaded. \$8,295
1984 BUICK RIVIERA, 2-dr. Extra sharp. \$6,595
1986 BUICK SKYHAWK, 2-dr., auto., air. \$5,395
1984 SUBURBAN, 4x4. \$4,995
1984 CELEBRITY WAGON, V-6, loaded. \$3,995
1979 FIAT SPYDER, convertible. \$3,495

7120 Ann Arbor-Dexter Rd., Dexter
426-4677

81 CADILLAC ELDORADO — Loaded, V-8, leather. Nice! \$4,395. Ph. 475-3530 evenings. c12H
1980 DODGE COLT — Runs good, body excellent, new tires. \$550. (517) 851-7834. c12
1982 DATSUN 280ZX SPORTS CAR — 5-speed, T-tops, loaded. New exhaust, tires and brakes. Runs excellent. \$2,950. 475-2281. c12
86 OLDSMOBILE CUTLASS SIERRA — Air conditioner, automatic, runs well, high mileage. \$2,000. Ph. 475-9297. c12
83 PONTIAC FIREBIRD S.E. — V-6, 76,000 miles, power steering, power brakes, power windows, air conditioning, 5-speed, AM-FM cassette, new clutch. Good condition and runs good. \$4,000. Ph. 475-7571. c12-2
1973 MUSTANG MACH I, 351 Cleveland. Automatic transmission recently rebuilt, has new exhaust system. New Holley carburetor. Interior very clean. Full power package. Excellent condition. \$4,500/negotiable. Call Rick at 662-7173. c12-3
4x4 CHEVY SHORT BOX, frame already has been sand blasted, painted 8' lift, heavy duty axles. Call for more information (313) 747-6861 until 2 p.m. c12

1987 CRX HONDA — Excellent condition. \$7,750. Ph. 475-3874. c12
1984 COBRA 24' CHEVY, power steering, auto. trans. A/C Micro Queen cab over and double fold-out beds. Rear bath. Completely self-contained and in excellent condition. One owner, 35,557 miles. All new tires with less than 2,500 miles on them. \$19,500. For more info, or to see call 475-2035. c12
1982 MERCURY LYNX — 2-door hatch-back, stick shift. Lots of miles but runs great. \$750. Call 475-2035. c12
CHEVY C-10, 1981 — 6 cyl., automatic. Good condition. Ph. 475-8742. c12

Farm & Garden 2

BODY SHOP

COMPLETE FULL TIME
Estimates Available

PALMER FORD

222 S. Main 475-1301
CREDIT PROBLEMS? NO CREDIT? SLOW CREDIT? DIVORCE? BANKRUPT? Let your job be your credit. All you need is a job and a reasonable down payment to buy a car. Call Palmer Motor Sales, 475-1800 or 475-3650. x49H

ALWAYS MORE CASH

For your car or truck
Let us pay CASH
for your car or truck

PALMER FORD/MERCURY

475-1800 48H
87 CRX HONDA — Excellent condition. \$7,750. Ph. 475-3874. c12
1984 COBRA 24' CHEVY, power steering, auto. trans. A/C Micro Queen cab over and double fold-out beds. Rear bath. Completely self-contained and in excellent condition. One owner, 35,557 miles. All new tires with less than 2,500 miles on them. \$19,500. For more info, or to see call 475-2035. c12
1982 MERCURY LYNX — 2-door hatch-back, stick shift. Lots of miles but runs great. \$750. Call 475-2035. c12
CHEVY C-10, 1981 — 6 cyl., automatic. Good condition. Ph. 475-8742. c12

BLUEBERRIES

U-Pick — 65¢ per lb.
8 a.m. — 8 p.m. daily

ZABINSKY FARM
10810 BEACH ROAD — DEXTER
426-2900 c10H

For Sale 4

STRAW

\$1.00 per Bale
Can Deliver
Ph. 475-2425 c13-2

PEACHES

RED HAVEN
Sylvan Orchard
on Cavanaugh Lake Rd.
between Pierce and Kalmbach
Call for information
475-1943 c14-4

SWEET CORN

by the ear, dozen or bushel and
OTHER SEASONAL PRODUCE
Rodgers Corner Produce
10630 Dexter-Chelsea Rd.
475-4685
DEXTER c12-2

ALBER ORCHARD and CIDER MILL

Bethel Church Rd., Manchester
We now have Wellington and Paula
Red apples; also Red Haven peaches.
Please call before coming.
(313) 428-7758 c13-2

Recreation Equip. 3

18-ft. MONITOR TRAVEL TRAILER — Fully equipped. Free Reese hitch. (517) 769-2957. c13-2
LASER 15-ft. SAILBOAT — Excellent condition, extra sail, easy rig, must sell. \$900. Ph. 665-7875. c13-2
LADIES SCHWINN bike — 3-speed. Ph. 475-2283. c12-2
1986 CREST 16-ft. pontoon boat. May be seen at Four Mile Lake. Asking \$1,800. Call Marsha at (419) 472-3686. c12-2

'88 Glassport Fiberglass Bowrider Boat, 17.5'

with Shorelander trailer. 3.01 Mercury I/O, tubing equipment, electric downriggers, Humminbird 40 ID graph, VHF radio, new rods and reels, full canvas with convertible top, plus floor cover, much more. \$14,850.
Ph. 475-7043
FOR SALE c12-2

For Sale 4

SOFA BEDS — One queen-size Colonial; one double Contemporary. Hanging lamp, wood and brass "wagon wheel" with five globe lamps. \$70 each. (313) 498-2490. c12
POP-UP CAMPER — 1978 Krown. Sleeps 6. \$895. Ph. 475-2194. c12
FREE — Old scrap wood. Call between 4 and 8 p.m. 475-1212. c13-2
FOR SALE — Couch, \$50; 2 chairs, \$25 each. Ph. 475-2775. c12
FOR SALE — Milwaukee heavy duty angle drill, plumber's kit with assortment of bits, \$225. Jenny Lind crib and high chair with a walker. \$100. Call 475-4667. c12
ANTIQUE CHINA CABINET, \$395. Matching table and chairs, \$200; dehumidifier, \$40. Call 475-9914. c12
2 COUCHES FOR SALE — Good condition, 70" long, \$35 and \$50. Perfect for students. 426-8409 evenings after 5 p.m. c12
PINE HUTCH — Large 2-piece, excellent condition. Ph. 475-7556. c12

HUSKY POLE BUILDINGS — Call toll free, 800-292-0679, 24x40x8. For garages, shops, storage. \$4,390.00. 100% galvanized screw nails. One 36" entrance and 9x7 steel overhead door, 12 colors, choice of many options. Free quotes. Other sizes. Extra strong for longer life. c47H
PIONEER POLE BUILDING — 30x40x10, 12' slider, 36" entrance door, 100% galvanized screw nails, 1" boxed eave overhang, 45# 2x6 truss, 1/2" roof insulation, free fiberglass ridgecap, 12 matching colors in siding, roofing and trim. \$5,790.00. Free estimates. Call toll free, 800-292-0679. c47H
FOR SALE — Golden Goodies-Records 78 rpm, old '30's, '40's. Good condition. 662-1771. Labels: Victor, Coral, Columbia and many others. x24H
WEDDING STATIONERY — Prospective brides are invited to see our complete line of invitations and wedding accessories. The Chelsea Standard, 300 N. Main. Ph. 475-1371. 8H

Auction 4a

Estate Auction

To settle the Estate of Lorenz W. Wenk, we will sell the following at public auction at

245 Jefferson St., Chelsea
(Take Main Street to Park Street, East to Madison then South)

Tuesday, August 22
at 11:00 a.m.

Golden oak square oak table—7' long, drop-leaf table w/turned legs, oval table, oak dresser w/bevel mirror, 2-pine chest of drawers, walnut Empire chest of drawers w/collar boxes, antique bed, 1920's bedroom set—dresser, chest of drawers, bed. Several fern stands, rope-twist back rocker, antique rocker w/cane seat, antique kitchen chair, child's high chair, bookcases, iron floor lamps, satin glass kerosene lamp, floor lamps, Seth Thomas mantle clock, pie safe, 2-treadle sewing machines, victrola, old records. c12
30-06 Eddystone military rifle, tin Union & Pacific trains, color TV, enamelled vase, hundreds of old magazines—Life, Look, etc., old jack knives, old sewing supplies, linens, crocks and jugs, antique pictures and frames, tin doll house, hand-painted dishes, baskets, cigar boxes, old tins, some old toys, canning jars, milk bottles, coffee grinder, old razors, sausage stuffer, grinder, kraut cutter. c12
Safe, fishing tackle, aluminum extension ladder, old carpenter tools, lapidary set, hardware scales, 50 gallon barrel of pencils, jig-saw, small table saw, buck saw, 2-wheel garden tractor, Craftsman edger, 1 snow blower, car plants, post drill, trunks, horse collars, old sled, barn beam auger. c12
Hundreds of items not listed.

ANN ARBOR ANTIQUES MARKET

The Brusher Show
Sun., Aug. 20
5 a.m.-4 p.m.
Always "the third Sunday each month"
5055 Ann Arbor-Saline Rd., Exit 175 off I-94. Over 350 Dealers. Quality Antiques & Select Collectibles. All items guaranteed as represented. The original 21st season undercover. Admission \$3. c11H

Garage Sales 4b

Garage Sale — Friday & Saturday, Aug. 18-19, 9 a.m. to 5 p.m. 13509 Old US-12, E., Chelsea. Couch, breakfast table with chairs, Bentwood rocker, etc. c12
Bertie's Yard Sale
Aug. 18-19, 9 a.m.-5 p.m.
224 Buchanan St., Chelsea
A little of everything, new and used. Canceled if rain. c12
Garage Sale — 3400 Willis Rd., Grass Lake, near Walker's, c12-2
1-94. Antiques, child's desk, mahogany chair, bottles, books, bed, scales, oak mirror, miscellaneous. TRS-80 color computer. Quality children's clothing, baby furniture, lots more. Thurs. & Fri., 9 a.m. to 5 p.m. c12
Yard Sale — Sat. & Sun., Aug. 19-20, 9 a.m. to 5 p.m. Some old items, some not so old. 450-Clear Lake Rd. at Trist. c12
Garage Sale — Friday, Aug. 18, 8:30 to 6 p.m., Sat., Aug. 19, 8:30 to 2 p.m. 3-h.p. outboard motor, some furniture, lots of misc. 5650 Stoffer Rd., Chelsea. c12

Garage Sales 4b

Neighborhood Garage Sale

13340 on Rainbow Drive
Take North Territorial to Hankerd Rd., north to Rainbow Dr. in North Lake area.
Thursday, Friday, Saturday, Aug. 17-18-19, 9 a.m. to 6 p.m.
Kids clothing, winter wear, furniture, appliances, John Deere tractor, household items, and more. c12
Garage Sale — Queen size water-bed, crocks, barrels, bricks, household furnishings, accessories, exercise and fitness equipment, bikes, autos, and other things on wheels. Also handcraft table with many gift-giving items. 8 a.m. to 6 p.m. Fri. & Sat., Aug. 18-19. One block south of North Lake Store, off Stoffer Rd. on 14296 Forest Court. c12
Yard Sale — Fri., Aug. 18, Sat., Aug. 19, 9 a.m. to 5 p.m. 548 W. Middle St., Chelsea. No reasonable offer refused. c12
Half Moon Lake Garage Sale — Furniture, air conditioner, Chevy '44 front drive shaft, baby furniture, kitchen items & misc. Sat. & Sun., Aug. 19-20, 9 a.m. to 4 p.m., 14075 Edgewater Dr. N. Territorial to Hankerd Rd., then follow the signs. c12
Garage Sale — Furniture, appliances, miscellaneous. 15724 Waterloo Rd., Chelsea, Fri., Aug. 18, 8 a.m. to 6 p.m., Sat., Aug. 19, 9 a.m. to 5 p.m. c12
Yard Sale — Starting Thursday, Aug. 17, 9 a.m., 302 Lincoln St., Chelsea. c12
Antiques 4c

Garage Sale 4b

Garage Sale — Queen size water-bed, crocks, barrels, bricks, household furnishings, accessories, exercise and fitness equipment, bikes, autos, and other things on wheels. Also handcraft table with many gift-giving items. 8 a.m. to 6 p.m. Fri. & Sat., Aug. 18-19. One block south of North Lake Store, off Stoffer Rd. on 14296 Forest Court. c12
Yard Sale — Fri., Aug. 18, Sat., Aug. 19, 9 a.m. to 5 p.m. 548 W. Middle St., Chelsea. No reasonable offer refused. c12
Half Moon Lake Garage Sale — Furniture, air conditioner, Chevy '44 front drive shaft, baby furniture, kitchen items & misc. Sat. & Sun., Aug. 19-20, 9 a.m. to 4 p.m., 14075 Edgewater Dr. N. Territorial to Hankerd Rd., then follow the signs. c12
Garage Sale — Furniture, appliances, miscellaneous. 15724 Waterloo Rd., Chelsea, Fri., Aug. 18, 8 a.m. to 6 p.m., Sat., Aug. 19, 9 a.m. to 5 p.m. c12
Yard Sale — Starting Thursday, Aug. 17, 9 a.m., 302 Lincoln St., Chelsea. c12
Antiques 4c

Garage Sale 4b

Garage Sale — Queen size water-bed, crocks, barrels, bricks, household furnishings, accessories, exercise and fitness equipment, bikes, autos, and other things on wheels. Also handcraft table with many gift-giving items. 8 a.m. to 6 p.m. Fri. & Sat., Aug. 18-19. One block south of North Lake Store, off Stoffer Rd. on 14296 Forest Court. c12
Yard Sale — Fri., Aug. 18, Sat., Aug. 19, 9 a.m. to 5 p.m. 548 W. Middle St., Chelsea. No reasonable offer refused. c12
Half Moon Lake Garage Sale — Furniture, air conditioner, Chevy '44 front drive shaft, baby furniture, kitchen items & misc. Sat. & Sun., Aug. 19-20, 9 a.m. to 4 p.m., 14075 Edgewater Dr. N. Territorial to Hankerd Rd., then follow the signs. c12
Garage Sale — Furniture, appliances, miscellaneous. 15724 Waterloo Rd., Chelsea, Fri., Aug. 18, 8 a.m. to 6 p.m., Sat., Aug. 19, 9 a.m. to 5 p.m. c12
Yard Sale — Starting Thursday, Aug. 17, 9 a.m., 302 Lincoln St., Chelsea. c12
Antiques 4c

Garage Sale 4b

Garage Sale — Queen size water-bed, crocks, barrels, bricks, household furnishings, accessories, exercise and fitness equipment, bikes, autos, and other things on wheels. Also handcraft table with many gift-giving items. 8 a.m. to 6 p.m. Fri. & Sat., Aug. 18-19. One block south of North Lake Store, off Stoffer Rd. on 14296 Forest Court. c12
Yard Sale — Fri., Aug. 18, Sat., Aug. 19, 9 a.m. to 5 p.m. 548 W. Middle St., Chelsea. No reasonable offer refused. c12
Half Moon Lake Garage Sale — Furniture, air conditioner, Chevy '44 front drive shaft, baby furniture, kitchen items & misc. Sat. & Sun., Aug. 19-20, 9 a.m. to 4 p.m., 14075 Edgewater Dr. N. Territorial to Hankerd Rd., then follow the signs. c12
Garage Sale — Furniture, appliances, miscellaneous. 15724 Waterloo Rd., Chelsea, Fri., Aug. 18, 8 a.m. to 6 p.m., Sat., Aug. 19, 9 a.m. to 5 p.m. c12
Yard Sale — Starting Thursday, Aug. 17, 9 a.m., 302 Lincoln St., Chelsea. c12
Antiques 4c

Garage Sales 4b

Garage Sale — Friday & Saturday, Aug. 18-19, 9 a.m. to 5 p.m. 13509 Old US-12, E., Chelsea. Couch, breakfast table with chairs, Bentwood rocker, etc. c12
Bertie's Yard Sale
Aug. 18-19, 9 a.m.-5 p.m.
224 Buchanan St., Chelsea
A little of everything, new and used. Canceled if rain. c12
Garage Sale — 3400 Willis Rd., Grass Lake, near Walker's, c12-2
1-94. Antiques, child's desk, mahogany chair, bottles, books, bed, scales, oak mirror, miscellaneous. TRS-80 color computer. Quality children's clothing, baby furniture, lots of misc. 5650 Stoffer Rd., Chelsea. c12
Yard Sale — Sat. & Sun., Aug. 19-20, 9 a.m. to 5 p.m. Some old items, some not so old. 450-Clear Lake Rd. at Trist. c12
Garage Sale — Friday, Aug. 18, 8:30 to 6 p.m., Sat., Aug. 19, 8:30 to 2 p.m. 3-h.p. outboard motor, some furniture, lots of misc. 5650 Stoffer Rd., Chelsea. c12

Garage Sales 4b

Garage Sale — Friday & Saturday, Aug. 18-19, 9 a.m. to 5 p.m. 13509 Old US-12, E., Chelsea. Couch, breakfast table with chairs, Bentwood rocker, etc. c12
Bertie's Yard Sale
Aug. 18-19, 9 a.m.-5 p.m.
224 Buchanan St., Chelsea
A little of everything, new and used. Canceled if rain. c12
Garage Sale — 3400 Willis Rd., Grass Lake, near Walker's, c12-2
1-94. Antiques, child's desk, mahogany chair, bottles, books, bed, scales, oak mirror, miscellaneous. TRS-80 color computer. Quality children's clothing, baby furniture, lots of misc. 5650 Stoffer Rd., Chelsea. c12
Yard Sale — Sat. & Sun., Aug. 19-20, 9 a.m. to 5 p.m. Some old items, some not so old. 450-Clear Lake Rd. at Trist. c12
Garage Sale — Friday, Aug. 18, 8:30 to 6 p.m., Sat., Aug. 19, 8:30 to 2 p.m. 3-h.p. outboard motor, some furniture, lots of misc. 5650 Stoffer Rd., Chelsea. c12

Garage Sales 4b

Garage Sale — Friday & Saturday, Aug. 18-19, 9 a.m. to 5 p.m. 13509 Old US-12, E., Chelsea. Couch, breakfast table with chairs, Bentwood rocker, etc. c12
Bertie's Yard Sale
Aug. 18-19, 9 a.m.-5 p.m.
224 Buchanan St., Chelsea
A little of everything, new and used. Canceled if rain. c12
Garage Sale — 3400 Willis Rd., Grass Lake, near Walker's, c12-2
1-94. Antiques, child's desk, mahogany chair, bottles, books, bed, scales, oak mirror, miscellaneous. TRS-80 color computer. Quality children's clothing, baby furniture, lots of misc. 5650 Stoffer Rd., Chelsea. c12
Yard Sale — Sat. & Sun., Aug. 19-20, 9 a.m. to 5 p.m. Some old items, some not so old. 450-Clear Lake Rd. at Trist. c12
Garage Sale — Friday, Aug. 18, 8:30 to 6 p.m., Sat., Aug. 19, 8:30 to 2 p.m. 3-h.p. outboard motor, some furniture, lots of misc. 5650 Stoffer Rd., Chelsea. c12

Garage Sales 4b

Garage Sale — Friday & Saturday, Aug. 18-19, 9 a.m. to 5 p.m. 13509 Old US-12, E., Chelsea. Couch, breakfast table with chairs, Bentwood rocker, etc. c12
Bertie's Yard Sale
Aug. 18-19, 9 a.m.-5 p.m.
224 Buchanan St., Chelsea
A little of everything, new and used. Canceled if rain. c12
Garage Sale — 3400 Willis Rd., Grass Lake, near Walker's, c12-2
1-94. Antiques, child's desk, mahogany chair, bottles, books, bed, scales, oak mirror, miscellaneous. TRS-80 color computer. Quality children's clothing, baby furniture, lots of misc. 5650 Stoffer Rd., Chelsea. c12
Yard Sale — Sat. & Sun., Aug. 19-20, 9 a.m. to 5 p.m. Some old items, some not so old. 450-Clear Lake Rd. at Trist. c12
Garage Sale — Friday, Aug. 18, 8:30 to 6 p.m., Sat., Aug. 19, 8:30 to 2 p.m. 3-h.p. outboard motor, some furniture, lots of misc. 5650 Stoffer Rd., Chelsea. c12

Garage Sales 4b

Garage Sale — Friday & Saturday, Aug. 18-19, 9 a.m. to 5 p.m. 13509 Old US-12, E., Chelsea. Couch, breakfast table with chairs, Bentwood rocker, etc. c12
Bertie's Yard Sale
Aug. 18-19, 9 a.m.-5 p.m.
224 Buchanan St., Chelsea
A little of everything, new and used. Canceled if rain. c12
Garage Sale — 3400 Willis Rd., Grass Lake, near Walker's, c12-2
1-94. Antiques, child's desk, mahogany chair, bottles, books, bed, scales, oak mirror, miscellaneous. TRS-80 color computer. Quality children's clothing, baby furniture, lots of misc. 5650 Stoffer Rd., Chelsea. c12
Yard Sale — Sat. & Sun., Aug. 19-20, 9 a.m. to 5 p.m. Some old items, some not so old. 450-Clear Lake Rd. at Trist. c12
Garage Sale — Friday, Aug. 18, 8:30 to 6 p.m., Sat., Aug. 19, 8:30 to 2 p.m. 3-h.p. outboard motor, some furniture, lots of misc. 5650 Stoffer Rd., Chelsea. c12

Garage Sales 4b

Garage Sale — Friday & Saturday, Aug. 18-19, 9 a.m. to 5 p.m. 13509 Old US-12, E., Chelsea. Couch, breakfast table with chairs, Bentwood rocker, etc. c12
Bertie's Yard Sale
Aug. 18-19, 9 a.m.-5 p.m.
224 Buchanan St., Chelsea
A little of everything, new and used. Canceled if rain. c12
Garage Sale — 3400 Willis Rd., Grass Lake, near Walker's, c12-2
1-94. Antiques, child's desk, mahogany chair, bottles, books, bed, scales, oak mirror, miscellaneous. TRS-80 color computer. Quality children's clothing, baby furniture, lots of misc. 5650 Stoffer Rd., Chelsea. c12
Yard Sale — Sat. & Sun., Aug. 19-20, 9 a.m. to 5 p.m. Some old items, some not so old. 450-Clear Lake Rd. at Trist. c12
Garage Sale — Friday, Aug. 18, 8:30 to 6 p.m., Sat., Aug. 19, 8:30 to 2 p.m. 3-h.p. outboard motor, some furniture, lots of misc. 5650 Stoffer Rd., Chelsea. c12

Garage Sales 4b

Garage Sale — Friday & Saturday, Aug. 18-19, 9 a.m. to 5 p.m. 13509 Old US-12, E., Chelsea. Couch, breakfast table with chairs, Bentwood rocker, etc. c12
Bertie's Yard Sale
Aug. 18-19, 9 a.m.-5 p.m.
224 Buchanan St., Chelsea
A little of everything, new and used. Canceled if rain. c12
Garage Sale — 3400 Willis Rd., Grass Lake, near Walker's, c12-2
1-94. Antiques, child's desk, mahogany chair, bottles, books, bed, scales, oak mirror, miscellaneous. TRS-80 color computer. Quality children's clothing, baby furniture, lots of misc. 5650 Stoffer Rd., Chelsea. c12
Yard Sale — Sat. & Sun., Aug. 19-20, 9 a.m. to 5 p.m. Some old items, some not so old. 450-Clear Lake Rd. at Trist. c12
Garage Sale — Friday, Aug. 18, 8:30 to 6 p.m., Sat., Aug. 19, 8:30 to 2 p.m. 3-h.p. outboard motor, some furniture, lots of misc. 5650 Stoffer Rd., Chelsea. c12

Garage Sales 4b

Garage Sale — Friday & Saturday, Aug. 18-19, 9 a.m. to 5 p.m. 13509 Old US-12, E., Chelsea. Couch, breakfast table with chairs, Bentwood rocker, etc. c12
Bertie's Yard Sale
Aug. 18-19, 9 a.m.-5 p.m.
224 Buchanan St., Chelsea
A little of everything, new and used. Canceled if rain. c12
Garage Sale — 3400 Willis Rd., Grass Lake, near Walker's, c12-2
1-94. Antiques, child's desk, mahogany chair, bottles, books, bed, scales, oak mirror, miscellaneous. TRS-80 color computer. Quality children's clothing, baby furniture, lots of misc. 5650 Stoffer Rd., Chelsea. c12
Yard Sale — Sat. & Sun., Aug. 19-20, 9 a.m. to 5 p.m. Some old items, some not so old. 450-Clear Lake Rd. at Trist. c12
Garage Sale — Friday, Aug. 18, 8:30 to 6 p.m., Sat., Aug. 19, 8:30 to 2 p.m. 3-h.p. outboard motor, some furniture, lots of misc. 5650 Stoffer Rd., Chelsea. c12

Garage Sales 4b

Garage Sale — Friday & Saturday, Aug. 18-19, 9 a.m. to 5 p.m. 13509 Old US-12, E., Chelsea. Couch, breakfast table with chairs, Bentwood rocker, etc. c12
Bertie's Yard Sale
Aug. 18-19, 9 a.m.-5 p.m.
224 Buchanan St., Chelsea
A little of everything, new and used. Canceled if rain. c12
Garage Sale — 3400 Willis Rd., Grass Lake, near Walker's, c12-2
1-94. Antiques, child's desk, mahogany chair, bottles, books, bed, scales, oak mirror, miscellaneous. TRS-80 color computer. Quality children's clothing, baby furniture, lots of misc. 5650 Stoffer Rd., Chelsea. c12
Yard Sale — Sat. & Sun., Aug. 19-20, 9 a.m. to 5 p.m. Some old items, some not so old. 450-Clear Lake Rd. at Trist. c12
Garage Sale — Friday, Aug. 18, 8:30 to 6 p.m., Sat., Aug. 19, 8:30 to 2 p.m. 3-h.p. outboard motor, some furniture, lots of misc. 5650 Stoffer Rd., Chelsea. c12

Garage Sales 4b

Garage Sale — Friday & Saturday, Aug. 18-19, 9 a.m. to 5 p.m. 13509 Old US-12, E., Chelsea. Couch, breakfast table with chairs, Bentwood rocker, etc. c12
Bertie's Yard Sale
Aug. 18-19, 9 a.m.-5 p.m.
224 Buchanan St., Chelsea
A little of everything, new and used. Canceled if rain. c12
Garage Sale — 3400 Willis Rd., Grass Lake, near Walker's, c12-2
1-94. Antiques, child's desk, mahogany chair, bottles, books, bed, scales, oak mirror, miscellaneous. TRS-80 color computer. Quality children's clothing, baby furniture, lots of misc. 5650 Stoffer Rd., Chelsea. c12
Yard Sale — Sat. & Sun., Aug. 19-20, 9 a.m. to 5 p.m. Some old items, some not so old. 450-Clear Lake Rd. at Trist. c12
Garage Sale — Friday, Aug. 18, 8:30 to 6 p.m., Sat., Aug. 19, 8:30 to 2 p.m. 3-h.p. outboard motor, some furniture, lots of misc. 5650 Stoffer Rd., Chelsea. c12

CLASSIFICATIONS

Automotive.....1	Child Care.....10
Motorcycles.....1a	Wanted.....11
Farm & Garden.....2	Wanted to Rent.....11a
Equipment, Livestock, Feed	For Rent.....12
Recreational Equip.....3	Houses, Apartments, Land
Boats, Motors, Snowmobiles,	Misc. Notices.....13
Sports Equipment.....3a	Personals.....14
For Sale (General).....4	Entertainment.....15
Auction.....4a	Bus. Services.....16
Garage Sales.....4b	General:
Antiques.....4c	Carpentry/Construction
Real Estate.....5	Excavating/Landscaping
Land, Homes, Cottages	Maintenance
Mobile Homes.....5a	Repairs
Animals & Pets.....6	Tutoring/Instruction
Lost & Found.....7	Financial.....17
Help Wanted.....8	Bus. Opportunity.....18
Work Wanted.....8a	Thank You.....19
Adult Care.....9	Memoriam.....20
	Legal Notice.....21

CLASSIFIED ADS THANK YOU/MEMORIAM

CASH RATES:	CASH RATES:
10 figures.....\$1.00	50 figures.....\$3.00
10¢/figure over 10	10¢ per figure over 50
When paid by noon Saturday	When paid by noon Saturday
CHARGE RATES:	CHARGE RATES:
10 figures.....\$3.00	50 figures.....\$5.00
Minimum charge: \$5.00	
All advertisers should check their ad the first week. The Standard cannot accept responsibility for errors on ads received by telephone but will make every effort to make them appear correctly. Refunds may be made only when an erroneous ad is cancelled after the first week that it appears.	
DEADLINES	
CLASSIFIED PAGES	
Saturday, 12 noon	
"CONTINUED" CLASSIFIEDS	
Monday, 12 noon	

LITTLE WANT ADS! BIG PLUSES FOR BIG RESULTS!

Washtenaw County's Busy Marketplace . . .

Quick, Economical Results . . .

Give 'em a try! . . . Ph. 475-1371

Real Estate 5

Real Estate One

995-1616

For more information DAYS or EVENINGS
ContactNelly Cobb, REALTOR
475-7236

GREAT LITTLE FARM, just outside Village limits, 2-bedroom home with fireplace, large horse barn, 3-car garage with workshop, on 15 acres with beautiful pond. \$155,000 land contract possible.

PICTURE PERFECT STARTER HOME — New furnace, windows, carpentering, etc. Move-in condition. \$77,500.

ONE OF CHELSEA'S fine old homes. Needs some TLC and restoration. Oak woodwork that's never been painted. Beautiful stone porch, lots of space. \$79,000.

HANDYMAN'S SPECIAL — Has good investment possibilities at \$47,000. Land contract possible.

NEW HOME under construction. Approx. 1,500 sq. ft. 3 bedrooms, 2 baths, ranch with full walk-out lower level. Will include large deck and 2-car garage, on 2 acres. \$145,900.

SPACIOUS TRI-LEVEL on 5 country acres, minutes from Chelsea Village. 3 bedrooms, 2 baths. Family room with fireplace, Cathedral ceiling, wrap-around deck, 2-car garage. \$129,900.

LARGE COUNTRY HOME would lend itself to group-home use. 4 bedrooms, 4 baths, on secluded 10 acre hilltop site, 4-car garage, in-ground pool, Florida room. \$199,500.

NEW CONTEMPORARY — On beautifully wooded 10 acres. 3 bedrooms, 2 1/2 baths, full basement, 2-car garage. \$155,900.

WALK INTO the past in this restored century old home on rolling acreage, 9-plus acres, with waterfront on Lehman Lake. Features French doors, parlor, updated country kitchen, and all new mechanics. In Chelsea School District with good expressway access. \$159,900.

SYLVAN RD. — New construction. This bi-level will feature 3 bedrooms, 2 baths, walk-out lower level with family room and 2-car garage. On 2 wooded acres. Possible purchaser input. \$125,000.

149-ACRE FARM with 90-95 acres of woods, many hardwoods, large old 3-bedroom farm home. Hip-roof barn with 1-bedroom apartment. New 3-car garage. Value here is in the land located in the Waterloo Recreation Area. \$249,500. 19H

3-BEDROOM RANCH, 2 baths, full basement and finished family room; has 2 1/2-car garage plus 32'x32' heated pole barn and electricity and water for your at-home business on 175 acres. \$82,500. 10H

Mobile Homes 5a

1981 COMMODORE CLASSIC — 14' by 70' with expando, \$14,900, 2 bedrooms, 2 full baths. Ph. 1-(517) 996-2829. c12-2

FRISINGER-PIERSON & ASSOCIATES



REDUCED TO \$89,500, this warm, cozy 2-bedroom home sets on the Inverness Golf Course and has an excellent view of the 1st & 9th fairways from kitchen & living room. Neat glassed porch. On 3 1/2 lots with lovely older trees & pretty shrubs, this 2-bedroom ranch would be an ideal starter or retirement home with private access to North Lake & membership to Inverness CC available.

IN A BEAUTIFUL SETTING on 1.5 acres with huge oaks bordering the front & west side of front yard and a beautiful view of woods in the back. Nice 3-bedroom ranch has 2 baths, darling kitchen, nice bay window in dining area, large living room w/ french doors to nice deck, 2-car attached garage w/ door opener. Walkout basement. Only 3 miles to Chelsea. \$94,500.

THE BIG HOME NEEDS A NEW OWNER — It is such a nice big, older home on a nice big lot, in quiet, nice neighborhood close to schools, town, shopping. Tread yard: 3-car garage. Family room/fireplace for fun family time, living room w/ fireplace . . . great for entertaining. 5 bedrooms, 2 full baths + basement shower. Excellent buy at \$89,900!

AN AVID FISHERMAN ready to retire? or a young couple looking for your first home? We have a very nice 2-bedroom year round home with private access to Woodburn Lake on the Half Moon Chain. Good fishing, good swimming & take a boat ride down 7 lakes! \$48,900.

DELIGHTFUL HOME ON CAVANAUGH LAKE — Water frontage & gorgeous view make this home desirable year round. Huge picture windows frame the lake where you can see swans, ducks, geese & all the activity on the water. Cathedral ceilings, fireplace, central air, darling kitchen & carport make this a house you will want to see. \$169,500.

475-8681

EVENINGS:

Herm Koenn	475-2613	Norm O'Connor	475-7252
Ray Knight	475-9230	Bob Koch	231-9777
Jim Utaler	475-2685	Paul Frisinger	475-2621
Bill Darwin	475-9771	JoAnn Warywoda	475-8674
Carroll Hall	475-7409		

Animals & Pets 6

BRITTANY-BEAGLE — 10-months-old. Free. Call 475-7124. c12

AKC SIBERIAN HUSKIES, 8 weeks. 1 male, 1 female. Good with kids. \$300. Ph. (517) 851-8133. c12

BUNNIES — Cute baby rabbits. Free to kind homes. Call 475-7071. c12

RED BARN KENNELS

offering Fall Classes in

Dog Obedience

• Beginner • Advanced
Starting early September
Call

475-1704

Annette Bragalone
— Boarding Dogs & Cats — c14-3

SPAY/NEUTER CLINIC of the Huron Valley Humane Society, Ph. (313) 662-4365, 10 a.m. to 4 p.m. x1H

Lost & Found 7

PLEASE, whoever found a wine-colored "Woman of the Moors" billfold last Friday afternoon on Main St. during Dexter Daze, please send back all my identification cards, photos, etc., to 5128 Girard Dr., P.O. Box 147, Lakeland, Mich. 48143. c12

DOG LOST — Adult male Beagle. Tan, white and some black. Responds to "Fitz". Lost Aug. 5, Pinckney Recreation Area. (313) 995-2739. c12-2

FOR LOST OR FOUND PETS — Phone The Humane Society of Huron Valley at 662-5585 between 11 a.m. and 5 p.m. Sunday through Saturday; closed holidays. 3100 Cherry Hill Rd., Ann Arbor. x38H

Help Wanted 8

CROSSING GUARDS

CHELSEA POLICE DEPT. is accepting applications for part-time position at Dewey Street and Pierce Street locations. Contact Chief McDougall. 475-9122 c13-2

MIKE'S DELI

Part-Time
Monday thru Friday, 9 a.m. to 2 p.m.
Apply: 114 N. Main St., Suite 2
The Sylvan, Chelsea
Call 475-5980 c12

PAID TRAINING

Nursing Assistants

\$4.93 per hour. Choice of shifts. Chelsea Methodist Home, 805 W. Middle St., Chelsea. Call for an appointment (313) 475-8633. c11H

Now Taking Applications

Regular and temporary positions available.
Light and Industrial Work with full benefits.
Please apply in person between 1 p.m. and 3 p.m.

Alpha Metal Finishing Co.

is located at 8155 Huron St., Dexter. Equal Opportunity Employer c12-4

Help Wanted 8

Flexible Hours
On-Call Positions

BookCrafters has immediate openings in our bindery on 1st and 2nd shift for people interested in part-time flexible employment.

Please apply in person to:

BookCrafters

140 Buchanan Street
Chelsea, MI 48118 c12-2

HOME WORK — Spare time. Paint lovely miniature toys, earn \$20 a set. No experience necessary. Amazing recorded message reveals details. Call anytime 1-212-415-6140, Ext. 5009. c12-2

SUBSTITUTE BUS DRIVERS — Must have 5 years driving experience. Apply at 14138 E. Old US-12, or call Sally Proctor, 475-7647. c12-8

Attention LPN's
and Nurse Aides

Full-time and part-time positions available all shifts, at this 53-bed intermediate care facility. Health and dental insurance, payroll deduction plan, as well as recent wage increases make this an exceptional place to work. No experience required—we train. Call Pleasant View Manor, 851-7700 between 8 a.m. and 4 p.m. c5H

RAPIDLY EXPANDING automotive plastics supplier plant is accepting applications for entry-level machine operators. A desire to work and willingness to learn a must. Benefits after 90 days. See your local MESF for details. E.O.E. c12-4

STOCK

Part-time, evenings and week-ends. Must be 16 years or older. Apply in person at:

Tower Mart Party Store

528 N. Main, Chelsea
See Jon or Ann c12-2

CLERK/ CASHIER

DAY TIME

Common sense job with customer contact. Must be dependable, neat and have good math skills.
Apply in person

D & C Stores, Inc.

115 S. Main St.
Chelsea c12-2

JOB-SHARE secretary position in a one secretary office. M, T, F, 1-5; W, 9-5; Thurs. off. Pleasant working conditions. No fringes. Start Sept. 4. Ph. 475-9184 or send resume to P.O. Box 489, Chelsea, MI 48118. c13-2

QUALITY ASSURANCE/

STAFF EDUCATOR

Chelsea Methodist Home

A highly motivating, energetic RN or LPN with inservice and teaching background is needed to fill this position at the Chelsea Methodist Retirement Home. Nursing assistant training and Quality Assurance are the primary responsibilities with an excellent starting salary.

Please send resume to Chelsea Methodist Home, 805 W. Middle St., Chelsea, MI 48118, or call Colleen Glynn, Director of Nursing, 475-8633. c12

TEMPORARY POSITIONS AVAILABLE — For persons to perform general kitchen labor, Aug. 22-27 during the Chelsea Fair. Please apply with: Dept. of Human Resources, Chelsea Community Hospital, 775 S. Main St., Chelsea, MI 48118. Ph. 475-3998. c12

APPRENTICE LINEMAN

with two years experience preferred, for municipally owned 4.16 K.V. electric system. Send resume or apply at the Village of Chelsea Office, 104 E. Middle St., Chelsea, MI 48118, attention Village Manager, on or before 12:00 noon, Aug. 31, 1989. c12

Sales & Receiving

Part-time positions available possibly leading to full-time.

- MEDICAL
- DENTAL
- VACATION BENEFITS

Flexible hours, merchandise discount.

MERVYN'S

990 W. Eisenhower Parkway
Ann Arbor, Mich. 48104
(Corner of Ann Arbor-Saline Rd.) or

Call (313) 996-8800

Ask for Miss Shugar
EQUAL OPPORTUNITY EMPLOYER c12

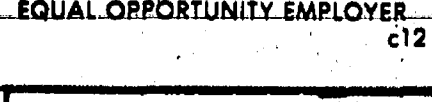

NEW & USED

STEEL AT

BARGAIN PRICES

- Structural • Plate
- Re-Rod
- Pipe • Square Tubing

(Quantity Discounts)

Jackson Fibers Co.

(517) 784-9191

1417 S. Elm St.

1 block north of High St.

Jackson, Michigan

Help Wanted 8

OCCUPATIONAL
THERAPIST

CHELSEA METHODIST HOME

Occupational Therapist needed to work with multidisciplinary team in newly created Rehabilitation Unit. Exciting opportunity to build O.T. program. Must be experienced in long-term care and familiar with documentation required by Medicare Part B. Full-time with benefits.

Send resume to Rehabilitation Department, Chelsea Methodist Home, 805 W. Middle St., Chelsea, MI 48118. c12

PART-TIME HELP WANTED with view toward full-time. No experience necessary, will train. Advancement possible for the right person. Call 475-3790. c12

RESIDENT CARE
COORDINATOR

Chelsea Methodist Home

The Chelsea Methodist Retirement Home is interviewing for the position of Resident Care Coordinator. Responsibilities involve the coordination of care for our 110-bed Skilled Nursing Home Unit. Medicare experience preferred. Strong documentation and clinical skills required.

Interested RNs please send resume to: Chelsea Methodist Home, 805 W. Middle St., Chelsea, MI 48118, or call Colleen Glynn, Director of Nursing at: (313) 475-8633. c12

DAY SHIFT
SUPERVISOR

Chelsea Methodist Home

The Chelsea Methodist Retirement Home has a full-time position available for our Skilled Nursing Unit. In addition to newly increased starting salary, this person will receive a supervisor differential. Anyone applying for this 5-day/week, every other week-end position should be an RN with strong management skills and be dedicated to quality care for the elderly. Contact Colleen Glynn, Director of Nursing at (313) 475-8633. c12

FOOD SERVICE

Part-time position available in Food Service Department, 10 a.m. to 5 p.m. Must be willing to work with student scheduling. Apply to: Personnel, Chelsea Methodist Retirement Home, 805 W. Middle St., Chelsea. c12

POT 'N PAN WASHER — Needed for 10 a.m. to 5 p.m. shift. Apply to: Personnel, Chelsea Methodist Retirement Home, 805 W. Middle St., Chelsea, MI 48118. c12

North Lake

Country Store

Part-Time
Afternoons and Week-ends
Apply to 20941 North Territorial Rd.
Call: 475-1115 c12

RN'S EMERGENCY SERVICES

If you are an RN interested in the following
CALL US TODAY!

- Emergency Nursing
- Advanced Triage
- Medical Control
- Poison Control Center
- Trauma Nursing
- Research Affiliation with U-M
- 4-week Preceptorship
- Community Involvement

We have full-time and part-time opportunities available, especially on second shift.

We offer excellent wages and an innovative benefits package allowing you to make choices within a broad range of benefits suitable to your individuality.

TO FIND OUT MORE, CALL TODAY!

Employment Co-ordinator



205 N. East Ave., Jackson, Mich. 49201
Phone (517) 788-4966
E.O.E.

COTONWOOD

Condominiums

• Developers: Ned & Donna Palmer

• Built by Peters Building Company

• Best value in the Ann Arbor area

• 2 Bedrooms, 2 Bath and One Car Garage

Starting at \$98,500

• Models Open: Daily or by Appointment

Lynn or Mary Degener 994-4500 or 475-2737

SPEAR & ASSOCIATES

REALTORS

NEW HOMES DIVISION

1414 S. Main St. Chelsea, Mich. 48118

1414 S. Main St. Chelsea, Mich. 48118

1414 S. Main St. Chelsea, Mich. 48118

1414 S. Main St. Chelsea, Mich. 48118

1414 S. Main St. Chelsea, Mich. 48118

1414 S. Main St. Chelsea, Mich. 48118

1414 S. Main St. Chelsea, Mich. 48118

1414 S. Main St. Chelsea, Mich. 48118

1414 S. Main St. Chelsea, Mich. 48118

1414 S. Main St. Chelsea, Mich. 48118

1414 S. Main St. Chelsea, Mich. 48118

Help Wanted 8

RETAIL
HARDWARE CLERK

Full- or part-time position available.

Apply at:

Chelsea Hardware

110 S. Main St., Chelsea c12

AUTOMATIC SCREW
MACHINE OPERATORS

Experienced and SPC background required. Good benefit plan: BC/BS, or HMO plans, Dental, Profit-Sharing 70 plus years in business.

Apply in Person or Contact:

FEDERAL SCREW

425 Candan St.
Chelsea, MI 48118
Ph. 475-1331 c12

Outside Sales Person

Full- or Part-Time
— No experience necessary.
CONTACT: UNIGLOBE
(313) 475-3110 c13-2

CARPET INSTALLER
HELPER

Steady Work
Earn and Learn

MERKEL'S IN CHELSEA

475-8621
Ask for Fred. c12

Computer Operator

Needed for processing and distributing reports. Attention to detail and computer experience are a must.

Apply in person to:

BookCrafters

140 Buchanan Street
Chelsea, MI 48118
Equal Opportunity Employer c13-2

OPENINGS

on Day and Night Shift
Full- and Part-Time

Need:

- Hostesses
- Waitresses
- Bus Persons
- Cooks
- Prep People

Apply in Person

CHELSEA BIG BOY

1610 S. Main St.
Chelsea c13-2

NOW HIRING

for immediate
• GENERAL LABOR and
• CLERICAL POSITIONS

For appointment call:

475-8797

VICTOR

Iterim Services

c14-4

Help Wanted 8

ALBER ORCHARD
& CIDER MILL

MANCHESTER

Now hiring for the following positions:

- Delivery Drivers
- Sales Room Clerk
- Apple Sorters
- Apple Pickers
- Jug Fillers
- Orchard-Tour Persons
- Caramel Apple Makers

Great for retired persons or housewives.

Please call for appointment (313) 428-7758 c15-4

TAKE THIS JOB
AND LOVE IT!

I am hiring demonstrators in your area. Free \$300 kit, paper supplies and more. Weekly commission checks and lots of TLC and support from Lloyd's formerly Christmas Around the World, the best party plan around! Please call JERI (517) 783-6122. You may call collect. c13-2

ATTENTION-HIRING! Government

jobs — your area. \$17,840-\$69,485.
Call 1-602-838-8885, Ext. R6514. -12-3

EARN MONEY Reading books!

\$30,000/yr. income potential
Details: (1) 805-687-6000 Ex. Y-7002. -13-4

ATTENTION: EARN MONEY READING

BOOKS! \$32,000/year income
potential. Details (1) 602-838-8885
Ext. Bk 6514. -12-3

PART-TIME OFFICE NURSE for busy

Help Wanted 8

Ability Rewarded
TOUCH UP SOLDERERS

Your ability is worth top dollars. We have many long & short term top paying assignments at the area's best, most progressive companies. These positions offer unique career opportunity for experience & advancement. Call us today and you could be working tomorrow, 665-3757 or 665-5511.

MANPOWER

c12

DELIVERY

No traffic to bother...
Approximate hours: 11:30 p.m.-6 a.m., one night each week—Tuesday, \$50+. Good for responsible and mature student, retiree, or home-bound afternoon shift worker. Contact W. P. Leonard, The Chelsea Standard-Dexter Leader, at 475-1371. c12

Child Care 10

CHILD CARE — Full- or part-time in my home on Old US-12 West, between Chelsea and Grass Lake. Call 475-9528. c12

MOTHER OF TWO wants to care for your 3-, 4-, or 5-year-old, full- or part-time. Walking distance to North school. Info., call 475-3559. c13-2

The
Little Red Caboose
Daycare

has two immediate openings for children 12 mos. to 5 yrs. Licensed. References. Friendly loving atmosphere. Full- or part-time. Call Peggy at 475-3415 c14-3

BABYSITTING — I have openings in my licensed daycare home for ages 1 & 3 yrs. old. Good care and playmates. Interested, call 475-3320, ask for Maxine. c12

GOOD QUALITY DAY CARE in my licensed home. Ages 1-5. North Lake area. Ph. 475-7936. c12

DAY PROVIDER NEEDED in our home. 15 to 30 hours per week. Highly dependable, experienced and references. Ph. 475-3435. c13-2

BABY-SITTING JOB

Part-time baby-sitter needed to give tender loving care in our Chelsea area home for our 10-month-old son, 3 afternoons per wk. Steady work, good pay. Must be a non-smoker. References required. Call 475-2241 anytime of day or leave message on machine. c12-2

CHILD CARE in my home, ages infant to 2 yrs. 7 a.m. to 6 p.m. to start Sept. 18. Call 475-9962 after 7 p.m. c12-2

CHILD CARE by Certified Teacher — full- or part-time, ages 1-5. Family atmosphere. Reasonable rates. Dexter - Pinckney-Island Lake Rd. area. 426-4832. c12

ENERGETIC BABYSITTER needed in my home for one-year-old. Mon. thru Fri. Flexible hours. Ph. 475-7016. c12-2

Wanted 11

CLEAN FILL DIRT wanted at 1140 N. Freer Rd., Chelsea. Call 475-2709. c15-4

PROFESSIONAL GENTLEMAN looking to share your home. References provided. 665-5550 days. 292-5132 evs. c12

WORKING COUPLE with teen-agers and two well-behaved dogs desire to rent a 3-4 bedroom house in the area. (517) 263-5137. c13-2

For Rent 12

GILLET'S LAKEFRONT — 3 bedroom year round, recently remodeled. \$500 monthly, plus utilities. Deposit, references, no pets. Less 1/2 mile from I-94, exit 145. (517) 522-8867. c1

EXTRA NICE QUIET 3-room upper. Garage. Mature lady. 475-7658. c13-3

SMALL EFFICIENCY APARTMENT — In the country. Private bath. 475-0209. c12

SHARE small 2-bedroom lake-front house near Chelsea. \$175/mo. Ph. 475-5943 evenings. c12

For Rent 12

LOVELY 2-BEDROOM HOME on North Lake available approximately Sept. 1, '89 through May 31, '90, \$600 per month plus utilities. Includes row boat and paddle boat. Ph. 475-2258 or 757-2750. c13-2

WANTED — One or two girls to share 24x52' mobile home between Chelsea and Ann Arbor. \$250 per month. Ph. (313) 662-3732 after 6 p.m. c12-2

SHARE HOUSE with mother and 9-year-old girl. Own bedroom, very quiet, lots of parking area. \$200 per month. 212 Monroe St., Chelsea. Ph. 475-7084. c12-2

Misc. Notices 13

Attention, Class of 1970

Come to Pierce Park Sunday, Aug. 27, 2 p.m., to plan for our 20th-year Reunion next year. Bring the family and lots of good ideas. Rain or Shine. Pass the word. Comments or questions, call 475-3567 or 475-9747. c13-2

Personal 14

DIVORCES — From \$175. Call Legal Works U.S.A., 994-4313. Legal assistants, providing general forms, instructions and typing. c14-6

Bus. Services 16

General

Screens and Storms
Repaired
Thermopanes Replaced
Chelsea Glass

140 W. Middle
Ph. 475-8667 c13-1

SANDI'S TYPING/WORD PROCESSING — Desktop Publishing: Letters, resumes, reports, transcription, laser printing. 426-5217. c31

START A NEST EGG — Build a fund for new home or youngster's education with interesting part-time work. Phone or write local Amway distributor Alice Gail. c12-2

(313) 426-5875
P.O. Box 309, Dexter, MI 48130 c12-2

Chelsea Plumbing

GAIL SHEARS
Licensed Master Plumber
• New Construction
• Remodeling & Repairs
Serving Washtenaw County Since 1978

Ph. 475-1037 c19-9

PAINTING — Time available now. Reasonable. References. 475-1886. c13-4

For fast
TV, Antenna
and
VCR Service

Call
Don's TV
113 8th St., Ann Arbor

663-5064 c451f

Post Buildings, Inc.

24'x24'x8'

1 foot eaves 1-9x7; overhead door, 1 service door, all colored steel, \$2,800 completely erected, other sizes available. c431f

1-(517) 676-5803

WE REPLACE
DATER
BANDS

with Current Year Bands

JES-KEY

GRAPHIC SERVICES

(517) 263-1322

4106 N. ADRIAN HWY.

ADRIAN, MICH. 49221

High Velocity
Careers Ahead.

Store Clerks

As Hop-In Food Stores gain in number and popularity, so do our rewarding opportunities to join and grow with our chain of convenience stores.

We currently have openings at our truck stop location on Fletcher Rd. with responsibility for maintaining store appearance, interacting with customers, and managing inventories.

You are one of the people we're seeking if you have a High School Diploma, or equivalent, are highly motivated, dependable, and can handle a fast-paced environment. Among the many advantages we offer are:

- Competitive Pay (starting at \$5.00/hr) & Benefits
- Outstanding Career-Growth Opportunities
- Comprehensive Training
- Tuition Reimbursement Program

Apply in person to Hop-In Food Store #610, 5 S. Fletcher Rd., Chelsea, MI

Equal Opportunity Employer

hop in

Our Bottom Line Is Your Success.

Bus. Services 16

PIANO TUNING and repair. Qualified technician. Call Ron Harris, 475-7124. x221f

Jack's Tree Removal

• Fast, courteous service
• 50' boom
Ph. 475-1026
after 6 p.m. x36-41f

We Offer
Sales & Service

RCA - ZENITH - Philco - Quasar - Sony
B & W and Color TVs
NuTone - Channelmaster
Wingard - Cobra CB Radios
Master Antenna Specialists
Antenna Rotor Insurance Job
Commercial, Residential
Paging Intercom Systems
NuTone Parts and Service Center
Hoover Vacuum Dealers
and Service Specialists
Keys by Curtis
We service other leading brands
Senior Citizens 10% Discount.

LOY'S TV CENTER

512 N. Maple Rd., Ann Arbor
769-0198

Master Charge, Visa Welcome c37H

Carpentry/Construction

BURNS
CONSTRUCTION

BUILDING • REMODELING
GARAGES • ADDITIONS
DECKS • ROOFING • SIDING
Free Estimates • Licensed
Owner Participation Welcome
Rough or Finish
Thom Heidman • Jim Burns
(313) 475-3384 (517) 521-4306 c20-10

BENNETT CARPENTRY

Carpentry Services and Remodeling

• Doors & trim
• Screened Porches
• Staircases
• Fireplace mantels
• Cabinet installation
• New homes & renovations
• Custom decks

LICENSED INSURED

517-522-8502

Dennis Bennett c14-5

MASONRY WORK — Brick and block

laying, concrete work, basements, fireplaces, and chimneys. 475-7478. c14-7

JACK'S COMPLETE
CONSTRUCTION

• ROOFING
• SIDING
• DRYWALL
and
• HOME REMODELING
Licensed/Insured
References Upon Request

(313) 482-3974 c14-5

Peter M. Young
CUSTOM BUILDER

• New Homes
• Remodeling
• Additions
• Siding
• Roofing
• Contractor's Home Inspection

Ph. 475-7866

LICENSED INSURED c14-12

B & B REMODELING
Residential Builders

• NEW HOMES
• ADDITIONS • ROOFING
• SIDING • DECKS • DOORS
• DORMERS • WINDOWS
• GARAGES • POLE BARN
FREE ESTIMATES • LOW RATES
Lic. No. 676-245
INSURED

Bruce Bennett

475-9370

Bob Usher

517-522-5811 c18-12

LUICK CONSTRUCTION

• NEW HOMES
• CUSTOM WOOD DECKS
• REMODELING
• POLE BUILDINGS • HORSE BARN
Licensed & Insured • Free Estimates

DUANE D. LUICK

BUILDER

475-3590 c14-10

RON MONTANGE
CONSTRUCTION

• FULL CARPENTRY SERVICES
Interior & exterior
• ROOFING & SIDING
• EXCAVATING • CONCRETE
QUALITY WORKMANSHIP
FREE ESTIMATES LICENSED

475-1080 c39H

McDonald's

of Chelsea

is now hiring day-time and late-night. Premium pay. Stop in or call for interview now!

475-9620

Ask for a manager

Bus. Services 16

ROOFING — Barns, homes, repairs of all types. 14 years experience. Licensed. Free estimates. 1-(517) 522-5175. c12-8

ROOFING, SIDING, remodeling, Kitchens. Licensed. Jim Hughes. 475-2079 or 475-2582. c18-17

R. L. BAUER
Builders

LICENSED AND INSURED
Custom Building
Houses • Garages • Pole Barns
Roofing • Siding • Concrete Work
FREE ESTIMATES
Call 475-1218 c7H

Excavating/Landscaping

TOP SOIL, SAND, GRAVEL — Basements, drain fields & trucking. Call RPM Excavating, Inc., 426-0155. c14-6

Engelbert
Landscape Service

Lawn Seeding & Sod
Design & Construction
475-2695 or 475-8303 c14-20

CUSTOM HYDROSEEDING — Finish Grading, Lawn Retaining, Steve Eldred, Ph. 475-3265. c22-45

LITTLE WACK EXCAVATING — Licensed & Insured. Basements, Driveways, Digging, Bulldozing, Trenching, Black Dirt, Sand, Gravel. Paul Wackenhut, (313) 428-8025. 23H

SAND GRAVEL

KLINK
EXCAVATING

Bulldozer — Backhoe
Road Work — Basements
Trucking — Crane Work
Top Soil — Demolition
Drainfield — Septic Tank
Trenching, 5' up
Industrial, Residential, Commercial
CALL 475-7631 c13H

Maintenance

JOHN'S PORTABLE
POWER WASHING

Specializing in
• Exterior house wash
(including mobile homes)
• Eavestrough cleaning
• Construction equipment
WE HOT WAX TOO!
Reasonable Rates • Free Estimates

1-(517) 522-5367 c16-7

Repairs

ERKE SHARPENING — "Almost anything that needs sharpening." Pick-up, delivery each week; Erke Sharpening, Grass Lake; Chelsea Hardware; Carpenter Lumber, Dexter. Ph. (517) 522-5219. c14-3

Window Screens
Repaired

Reasonable rates

Chelsea Hardware

110 S. Main Ph. 475-1121 c30H

FOSTER'S

SMALL ENGINE REPAIR

B&S Tech., Kohler, parts stocked. Repair all makes lawnmowers, chain saws, rototillers, snow throwers. Blades sharpened. Reasonable rates. Ph. 475-2623. c22H

COMPLETE SMALL ENGINE SERVICE

— Lawn mowers, tillers, garden tractors, chain saws, string trimmers, and snow throwers. Saw chains & mower blades sharpened. Registered B & S, Tecumseh & Kohler Dealer, Village Lawn & Garden Center. 475-3313. c31f

Financial 17

Badly Bruised Credit?

WE CAN HELP!
DIVORCED
JUDGMENTS
BANKRUPTCY
ANY CREDIT PROBLEMS
Payments as Low As
\$20 A Week
Customized credit terms
Don't wait until
it's too late
CALL NOW!
Used Car Dept.
RAMPY

Chevy-Nissan/Geo

663-3321

3515 Jackson Rd., Ann Arbor c9H

Financial 17

YOU CAN BUY
A CAR

Your job is your credit

All you need is a job and a reasonable down payment to buy a car. 20 auto loans in your area. Call Mr. Kern or Mr. Allen for speedy approval. 475-3650 or 475-1800.

Bus. Opportunity 18

OWN YOUR OWN apparel or shoe store. Choose from: Jean/sports-wear, ladies, men's, children's/maternity, large sizes, petite, dancewear/casuals, bridal, lingerie or accessories store. Add color analysis. Brand names: Liz Claiborne, Healthtex, Bonnie & Bill, St. Michael, Foretux, Bugle Boy, Levi, Camp Beverly Hills, Leslie Faye, Lucia, over 2,000 others. Or \$13.99 one price designer, multi-tier pricing discount or family shoe store. Retail prices unbelievable for top quality shoes normally priced from \$19 to \$60. Over 250 brands, 2,600 styles. \$18,900 to \$29,900; inventory, training, fixtures, store, grand opening, etc. Can open 15 days. Mr. McComb (404) 859-0229. c12

FOR LEASE — Medium sized restaurant facility in Manchester area. Complete kitchen facility, seats approximately 40. Recently cleaned by commercial cleaners. Reasonable rent, ready for immediate occupancy. Contact Tom Imloch at Michigan Live Stock, 428-8352. c4H

Card of Thanks 19

CARD OF THANKS

I wish to thank all my friends, neighbors and relatives for all their acts of kindness during my hospital stay and since my return home. Everything is greatly appreciated. Thank you again.
Opal McNamara.

CARD OF THANKS

We wish to thank all who came and made our 60th wedding reception such a happy occasion. We appreciate all the cards and phone calls from those who could not be present. Special thanks go to our children, Raymond and Alice Steinbach, Connie and Roger Hoffer who hosted the reception.
Martin and Alene Steinbach.

CARD OF THANKS

Words cannot express my heartfelt appreciation and thanks to my family and friends for cards, flowers, food and visits during my stay at the hospital and since returning home. A special thanks to the doctors and staff in Emergency and I.C.U. and Chelsea Community Hospital for their loving care. To Fr. Dupuis, the Rev. Jerry Beaumont, the Rev. Kathy Batell, Dr. Gleespeng, Dr. Klenathos and Dr. van Reesema for their many visits. God bless you all.
Kathleen Chapman.

CARD OF THANKS

We wish to express our appreciation to friends and neighbors for their calls and cards received during our recent bereavement. Your thoughtfulness and kindness are sincerely appreciated.
Lee and Helen Weiss.

Legal Notice 21

MORTGAGE SALE — Default has been made in the conditions of a mortgage made by JAMES CHARLES CROSS & CAROL CROSS, his wife, subsequently assumed by Carol Ann Allen, to Mid-States Mortgage Corporation, a Michigan corporation. Dated October 15, 1979, and recorded on October 24, 1979, in Liber 1734, on page 677, Washtenaw County Records, Michigan, and assigned by said Mortgagee to Mortgage Associates, Inc., a Rhode Island corporation, n/k/a Fleet Mortgage Corp., a Rhode Island corporation, by an assignment dated November 7, 1979, and recorded on January 22, 1980, in Liber 1746, on page 523, Washtenaw County Records, Michigan, on which mortgage there is claimed to be due at the date hereof the sum of Fifty Two Thousand Seventy Five & 40/100 Dollars (\$52,075.40), including interest at 10 1/4% per annum.

Under the power of sale contained in said mortgage and the statute in such case made and provided, notice is hereby given that said mortgage will be foreclosed by a sale of the mortgaged premises, or some part of them, at public venue, at the west entrance to the County Building in Ann Arbor, Michigan, at 10 o'clock a.m., Local Time, on Thursday, September 7, 1989.

Said premises are situated in the Township of Superior, Washtenaw County, Michigan, and are described as:

Lot 550, WOODLAND ACRES NUMBER 6, according to the plat thereof as recorded in Liber 20 of Plats, Pages 1 and 2, Washtenaw County Records.

During the six months or thirty days, following the sale, the property may be redeemed.

Dated: August 2, 1989.

Fleet Mortgage Corp.

Assignee of Mortgagee

DICKINSON, WRIGHT, MOON,

VAN DUSEN & FREEMAN, Attorneys

300 Ottawa Avenue, N.W., Ste. 650

Grand Rapids, Michigan 49503

Aug. 2-9-1989

Legal Notice 21

MORTGAGE SALE — Default having been made in the terms and conditions of a certain mortgage made by Robert S. Swales, a single man, of 825 North Adams Street, Ypsilanti, Washtenaw County, Michigan, Mortgagee, to Complete Financial Corporation, a Michigan corporation, Mortgagee, dated the 18th day of November, A.D. 1988, and recorded in the office of the Register of Deeds for the County of Washtenaw and State of Michigan, on the 23rd day of February, A.D. 1989, in Liber 2297 of Washtenaw County Records, on page 773, which said mortgage was thereafter on page 773 of the office of the Register of Deeds for the County of Washtenaw and State of Michigan, on the 23rd day of February, A.D. 1989, in Liber 2297 of Washtenaw County Records, on page 773, and which said mortgage was further thereafter, on November 16, 1988 assigned to Mortgage Corporation of America, a Michigan corporation, acting in its capacity as Trustee under that certain Participation and Servicing Agreement dated November 1, 1988, for the benefit of investors in a group of real estate related investments identified as MCA-LCPC Series 1988-4, and recorded in the office of the Register of Deeds for said County of Washtenaw in Liber 2311 of Washtenaw County Records on page 669, on which said mortgage there is claimed to be due, at the date of this notice, for principal and interest, the sum of Thirty-One Thousand Three Hundred Ninety-Three and 43/100 (\$31,393.43) Dollars.

And no suit or proceedings at law or in equity having been instituted to recover the debt secured by said mortgage or any part thereof. Now, therefore, by virtue of the power of sale contained in said mortgage, and pursuant to the statute of the State of Michigan in such case made and provided, notice is hereby given that on the 23rd day of September, A.D. 1989, at 10:00 o'clock A.M. Local Time said mortgage will be foreclosed by a sale at public auction, to the highest bidder, at 101 E. Huron St., Ann Arbor, Washtenaw County, Michigan, that being the place where the Circuit Court for the County of Washtenaw is held, of the premises described in said mortgage, or thereof as may be necessary to pay the amount due, as aforesaid, on said mortgage, with the interest thereon at twelve and one-half percent (12 1/2%) per annum and all legal costs, charges and expenses, including the attorney fees allowed by law, and also any sum or sums which may be paid by the undersigned, necessary to protect its interest in the premises, which said premises are described as follows: All that certain piece or parcel of land situated in the City of Ypsilanti, in the County of Washtenaw and State of Michigan and described as follows to-wit:

Beginning on the West line of Adams Street in the City of Ypsilanti, County of Washtenaw, State of Michigan, 66 feet South of a point where the South line of Scovill and Tuttle's Addition to the City of Ypsilanti intersects the West line of Adams Street; thence running West parallel with the South line of Scovill and Tuttle's Addition, 8 rods; thence South parallel with the West line of Adams Street, 4 rods; thence East parallel with the South line of Scovill and Tuttle's Addition, 8 rods; thence North along the West line of Adams Street, 4 rods to the place of beginning, being a part of the Southwest 1/4 of Section 4, T8S, R7E, City of Ypsilanti; commonly known as 621 North Adams.

The redemption period shall be six (6) months from the date of such sale.



SEVERAL LOCAL BUSINESSMEN, many of them attorneys, sponsored the purchase of the Sateypup costume by the Chelsea Police Department. Department dispatcher Lynda Collins made Sateypup her project and solicited \$350 in donations. Sponsors, from left, are attorney David McLaughlin, Ron Satterthwaite of Smith's

Service, police chief Lenard McDougall, attorney Peter Flintoft, Sateypup, David Layher of Smith's Service, attorney Randy Musbach, and John Mitchell, Jr. of Staffan-Mitchell Funeral Home. Other contributors included Norm's Body Shop, Vogel's Party Store, and Chelsea Big Boy.

1989 Chelsea Fair Officers, Directors

OFFICERS
President.....William Stoffer
Vice-President.....Ken McCalla
Executive Vice-President Lloyd Grau
Secretary.....Maryann Guenther
Treasurer.....Mark Stapish

DIRECTORS
Archie Bradbury Mark Lesser
Richard Bollinger Reuben Lesser, Jr.
Duane Bycraft Joe Merkel III
James Dault William Nixon
Harold Gross James Robbins
Earl Heller Thomas Smith
Jerry Heydlauff David Trinkle
John Klink Harold Trinkle
Charles Koenn Walter Zeeb
Jeff Layher

Cooling it: There's at least one place on earth where man's tinkering with the environment has cooled the climate instead of warming it. In Palm Springs, Calif., temperatures over the last 15 years have not kept pace with a general warming trend in the desert southwest. According to National Wildlife magazine, the reason is all those golf courses. Instead of heating the ground and air, the sun's energy is spent evaporating water from acres of irrigated greens.

The Chelsea Standard, Wednesday, August 16, 1989

17

From the SUPERINTENDENT'S CORNER

By
JOSEPH K. PIASECKI



On behalf of the Chelsea Board of Education, I wish to thank the residents of the Chelsea School District for their positive vote on Aug. 14. The vote assures that the Chelsea schools will be able to continue the program that was in place during the past school year.

I would like to thank the many residents who worked for the passage of the millage. Several hundred people worked actively in one or more phases of the campaign. Without the effort of our citizens, the results would have been much different.

The passage of the millage will mean the restoring of approximately \$490,000 of cuts. We will all be working diligently to have everything in place for the start of school on Aug. 28.

Thanks again for your positive support.

*Advertisers Like To Know You
Read Their Adv. in The Standard*

NOTICE OF A PUBLIC HEARING ON INCREASING PROPERTY TAXES

PLEASE TAKE NOTICE that on August 28, 1989, at 8:00 o'clock p.m. at the Board of Education Room, E. Washington Street, Chelsea, Michigan, the Board of Education of the Chelsea School District will hold a public hearing on the levying in 1989 of an additional proposed millage rate of 3.8947 mills for operating purposes pursuant to Act 5, Public Acts of Michigan, 1982, Section 211.34, MCL.

The Board of Education has the complete authority to establish that 38.5161 mills be levied in 1989 from within its present authorized millage rate.

The maximum additional proposed millage rate would increase revenues for operating purposes from ad valorem property tax levies in 1989 otherwise permitted by Act 5, Public Acts of Michigan, 1982, by 10.4203 percent (10.4203%).

In accordance with Act 5, the Base Tax Rate Fraction (BTRF), as calculated by the County Equalization Office, for 1989 is 0.9263. This BTRF would allow the Board of Education to levy up to 36.7214 mills [(37.3760 x .9263) + 2.1 mills] of the authorized 38.5161 mills without holding a hearing. The 3.8947 mills difference represents a 10.4203% increase in income for operating purposes for the 1989 tax levy. This includes the 2.1 mills approved by the voters of the district on August 14, 1989.

The purpose of the hearing is to receive testimony and discuss the levy of an additional millage rate. Not less than seven (7) days following the public hearing, the Board of Education may approve all or any portion of the proposed additional millage rate.

This notice is given by order of the Board of Education.

JOSEPH M. REDDING, Secretary

Registration Deadline Is Aug. 21 for Dexter Schools Special Election

Registration deadline is 5 p.m. Monday, Aug. 21, for any voter who wishes to cast a ballot in the special election, Sept. 18, when the Dexter Community Schools Board of Education seeks approval to levy one mill for a two-year period for operational purposes.

Citizens new to the school district, those with a change of address, or who recently reached an 18th birthday, please check with the clerk of the TOWNSHIP in which you reside to file the proper information.

Those who seek absentee ballots should also contact their TOWNSHIP clerk.

High Blood Pressure?

Only your doctor can tell. Like more than 10 million other Americans, you could have high blood pressure and not know it until it leads to stroke, heart or kidney failure. It has no special symptoms and often gives no warning. But your doctor can detect high blood pressure (he may call it hypertension) and usually control it. So see your doctor... and follow his orders.

WE'RE FIGHTING FOR
YOUR LIFE

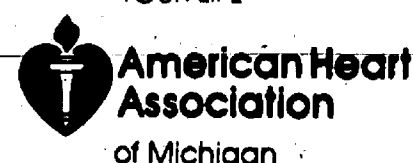

SYLVAN TOWNSHIP ZONING BOARD OF APPEALS

WEDNESDAY, AUG. 30, 1989

7:30 p.m.

SYLVAN TOWNSHIP HALL

112 W. Middle St., Chelsea, MI

AGENDA

Front yard set back for construction of a garage at 500 Highland Rd., Chelsea MI.

Written comments may be sent to Brian Koch, 2750 S. M-52 Chelsea, MI 48118

SYLVAN TOWNSHIP ZONING BOARD OF APPEALS

Brian Koch, Secretary

NOTICE OF PUBLIC HEARING DEXTER TOWNSHIP ZONING BOARD OF APPEALS Tuesday, Aug. 22, 1989

at
Dexter Township Hall - 7:30 p.m.
6880 Dexter-Pinckney Rd.
Dexter, MI 48130

AGENDA:

1. James Ferri, 9323 Anne St.
2. John Trost, 14042 Edgewater Dr.
3. Dexter Township, 6880 Dex.-Pinckney Rd.
4. Myron Tarnick, 8773 Grove Rd.
5. J. Dean Hudson, 14300 Ridgemont
6. Henry Alvarez, 13636 North Lake Rd.
7. George Klein, 9295 Anne Dr.

DEXTER TOWNSHIP ZONING BOARD OF APPEALS

Bill Robertson, Chairman, 475-7175

FREE
DOUBLE PRINTS

ALL
FAIR
WEEK

Aug. 22nd thru Aug. 29th

FREE
PHOTO With Our Clown



1 hr.
Film Processing
and Printing

Have your picture taken with our CLOWN, and get a FREE 3 1/2" X 5" photo the same day! Let us develop your 110, 126 and 35 mm film and receive
FREE DOUBLE PRINTS.

Village Instant Photo

1090 S. Main, Chelsea Shopping Center Ph. 475-5920
Hours: 9 to 9 Mon. thru Sat. 12-5 Sun.

Church Services

Assembly of God—

FIRST ASSEMBLY OF GOD
1400 Old US-12, Chelsea
The Rev. Edward Lang, Pastor
Every Sunday—
9:45 a.m.—Sunday school.
10:45 a.m.—Sunday morning worship, and children's service.
8:00 p.m.—Evening service.
Every Wednesday—
7:00 p.m.—Mid-week service.

Baptist—

FIRST BAPTIST CHURCH OF GREGORY
The Rev. Richard Mathew, Pastor
(313) 496-2591

Every Sunday—
9:45 a.m.—Sunday school.
11:00 a.m.—Morning worship.
7:00 p.m.—Evening worship.
Every Wednesday—
7:00 p.m.—Mid-week service.
8:00 p.m.—Choir practice.

NORTH SHARON BAPTIST

Sylvan and Washburne Rds.
The Rev. William Winger, Pastor
Every Sunday—
10:00 a.m.—Sunday school.
11:00 a.m.—Worship service.
6:00 p.m.—Senior High Youth meeting. Youth choir.
7:00 p.m.—Evening worship service; nursery available.
Every Wednesday—
7:00 p.m.—Bible study and prayer meeting; nursery available. Bus transportation available: 428-7222.

Catholic—

ST. MARY

The Rev. Fr. David Philip Dupuis, Pastor
Every Sunday—
8:00 a.m.—Mass.
10:00 a.m.—Mass.
Every Saturday—
12:00 noon-1:00 p.m.—Confessions.
6:00 p.m.—Mass.

Christian Scientist—

FIRST CHURCH OF CHRIST SCIENTIST
1800 Washtenaw Ave., Ann Arbor
Every Sunday—
10:30 a.m.—Sunday school, morning service.

Church of Christ—

CHURCH OF CHRIST
1360 Old US-12, East
Jerry Robertson, Minister
Every Sunday—
9:30 a.m.—Bible classes, all ages.
10:30 a.m.—Worship service. Nursery available.
6:00 p.m.—Worship service. Nursery available.
Every Wednesday—
7:00 p.m.—Bible classes, all ages.
First and Third Tuesday of every month—
7:00 p.m.—Ladies class.

Episcopal—

ST. BARNABAS

2000 Old US-12
(Directly across from the Fairgrounds)
The Rev. Fr. Jerrold F. Beaumont, O.S.P.
475-2003 or 475-9370
Every Sunday—
Youth Inquirers class.
10:00 a.m.—Eucharist (Holy Communion), first, third and fifth Sundays.
10:00 a.m.—Morning Prayer, second and fourth Sunday. (Holy Communion available immediately following service).
10:30 a.m.—Church school, K-12.
11:00 a.m.—Family coffee hour.
11:00 a.m.—First Sunday of the month, pot-luck dinner.
Nursery available for all services.

Free Methodist—

CHELSEA FREE METHODIST
7665 Wexler Rd.
Mearl Bradley, Pastor
Every Sunday—
9:45 a.m.—Sunday school.
11:00 a.m.—Morning worship.
6:00 p.m.—Evening worship.
Every Monday—
7:30 p.m.—Growth Groups meet.
Every Wednesday—
7:00 p.m.—Mid-week service.

Lutheran—

FAITH EVANGELICAL LUTHERAN
9575 North Territorial Rd.
The Rev. Mark Porinsky, Pastor
Church: 428-4302
Lutheran Elementary School
Mr. Keith Koczynski, Principal
Wednesday, Aug. 16—
7:30 p.m.—Worship.
Sunday, Aug. 20—
10:00 a.m.—Worship.

OUR SAVIOR LUTHERAN

1515 S. Main, Chelsea
The Rev. Franklin H. Giebel, Pastor
Thursday, Aug. 17—
1:00 p.m.—Bible Class.
8:00 p.m.—Church Council.
Saturday, Aug. 19—
7:00 p.m.—Worship/Communion.
Sunday, Aug. 20—
9:00 a.m.—Worship/Communion.
7:30 p.m.—Bible Class.
Monday, Aug. 21—
Newsletter deadline.

ST. JACOB EVANGELICAL LUTHERAN

12501 Rietveld Rd., Grass Lake
The Rev. Thomas Johnston, Pastor
Every Sunday—
9:00 a.m.—Sunday school.
10:10 a.m.—Divine services.

ST. THOMAS LUTHERAN

10001 W. Ellsworth Rd.
(9 miles south and 5 miles west of Dexter)
The Rev. John Riske, Pastor
Saturday, Aug. 19—
8:30 p.m.—Ice Cream Social.
Sunday, Aug. 20—
9:30 a.m.—Worship service.

TRINITY LUTHERAN

5754 M-36, three miles east of Gregory
William J. Troelsen, Pastor
Every Sunday—
8:00 a.m.—Worship service.
9:30 a.m.—Sunday and Bible school.
10:45 a.m.—Worship service.

ZION LUTHERAN

E.L.C.A.
Corner of Fletcher and Waters Rds.
The Rev. Mark Weirauch, Pastor
Thursday, Aug. 17—
Bass Lake Youth Festival at Pleasant Hill Campground, Aug. 17-20.
Saturday, Aug. 19—
8:00 a.m.—Work bee to paint facade.
Sunday, Aug. 20—
9:15 a.m.—Worship.
10:30 a.m.—Lutheran Vespers.
Monday, Aug. 21—
Deadline for September newsletter information.

Methodist

SALEM GROVE UNITED METHODIST
3320 Notten Rd.
The Rev. Don Woolum, Pastor
Every Sunday—
9:30 a.m.—Church school.
10:30 a.m.—Morning worship.

FIRST UNITED METHODIST

Parks and Territorial Rds.
The Rev. Merlin Pratt
Every Sunday—
9:30 a.m.—Worship service.
10:00 a.m.—Sunday school.

WATERLOO VILLAGE

UNITED METHODIST
8118 Washington St.
The Rev. Merlin Pratt
Every Sunday—
10:00 a.m.—Sunday school.
11:15 a.m.—Worship service.

FIRST UNITED METHODIST

126 Park St.
The Rev. Dr. Jerry Parker, Pastor
Wednesday, Aug. 16—
6:30 a.m.—Prayer Group meets in room 2.
7:00 p.m.—Study Group meets in room 3.
Thursday, Aug. 17—
7:00 p.m.—Council on Ministries.

Friday, Aug. 18—
12:00 p.m.—Staff meeting.
7:00 p.m.—Rehearsal for the wedding of Mary Ann Richardson and Jeffrey Uietes.
Saturday, Aug. 19—
3:00 p.m.—Richardson-Gietek wedding.
Sunday, Aug. 20—
9:15 a.m.—Crib Nursery opens.
9:30 a.m.—Worship service. Supervised care for preschoolers in the Education Building.
10:00 a.m.—"We Sing" time for the children who will be in grades 1, 2, and 3 in September.
10:30 a.m.—Lemonade on the Lawn.
10:35 a.m.—Crib Nursery closes.

Monday, Aug. 21—
7:30 p.m.—Board of Trustees meet.
Wednesday, Aug. 23—
6:30 p.m.—Prayer Group meets in room 7.
7:00 p.m.—Study Group meets in room 7.

METHODIST HOME CHAPEL

Every Sunday—
8:45 a.m.—Worship service.

NORTH LAKE

UNITED METHODIST CHURCH
14111 N. Territorial Road
The Rev. Sondra Willabee, Pastor
Every Sunday—
9:30-10:15 a.m.—Sunday school for all ages.
10:30-11:30 a.m.—Worship service.
11:30 a.m.-12:15 p.m.—Fellowship time.

SHARON UNITED METHODIST

Corner Pleasant Lake Rd. and M-52
The Rev. Erik Alsgaard, Pastor
Every Sunday—
10:00 a.m.—Sunday school.
11:00 a.m.—Worship service.

Mormon—

CHURCH OF JESUS CHRIST OF LATTER-DAY SAINTS

1330 Freer Rd.
Wayne L. Winzenz, president
Every Sunday—
9:30 a.m.—Sacrament.
10:30 a.m.—Sunday school.
11:40 a.m.—Priesthood.

Non-Denominational—

CHELSEA HOSPITAL MINISTRY
10:00 a.m.—Morning service, Chelsea Community Hospital Chapel.

COVENANT

50 N. Freer Rd.
The Rev. Ron Smeenge, Pastor
Every Sunday—
9:30 a.m.—Worship service.

CHELSEA CHRISTIAN FELLOWSHIP

437 Wilkinson St.
Erik Hansen, Pastor
Every Sunday—
10:00 a.m.—Learning from God's word.
10:55 a.m.—Morning worship service and Junior church.
6:00 p.m.—Evangelistic service. First Sunday of the month—Christian film.
Second Tuesday of each month—
7:00 p.m.—Faith, Hope, & Charity Circle (women's group).
Every Wednesday—
7:00 p.m.—Adult Bible studies and prayer for special needs.

CHELSEA FULL GOSPEL

11452 Jackson Rd.
John and Sarah Croesser, Pastors
475-7379
Every Sunday—
10:00 a.m.—Sunday school.
11:00 a.m.—Morning worship.
6:00 p.m.—Evening worship.
Every Wednesday—
7:00 p.m.—Family Night.

IMMANUEL BIBLE

145 E. Summit St.
Ron Clark, Pastor
Every Sunday—
9:45 a.m.—Sunday school, nursery provided.
11:00 a.m.—Morning worship, nursery provided.
6:00 p.m.—Evening worship.
Every Wednesday—
7:00 p.m.—Family hour, prayer meeting and Bible study.

MT. HOPE BIBLE

12884 Trist Rd., Grass Lake
The Rev. Don E. Peterson, Pastor
Every Sunday—
10:00 a.m.—Sunday school.
11:00 a.m.—Morning worship.
6:00 p.m.—Evening service.
Every Wednesday—
7:00 a.m.—Bible study.

ST. VLADIMIR ORTHODOX CHURCH

The Rev. Fr. Paul Karas, Pastor
9900 Jackson Rd.
(between Steinbach and Dancer Rds.)
Sunday Services—
9:30 a.m.—Hour.
9:45 a.m.—Holy Confession.
10:00 a.m.—Divine Liturgy.

Presbyterian—

FIRST UNITED PRESBYTERIAN

Unadilla
The Rev. Mary Groty
Every Sunday—
9:00 a.m.—Sunday school.
10:00 a.m.—Worship service.

United Church of Christ—

BETHEL EVANGELICAL AND REFORMED
Freedom Township
The Rev. Roman A. Reineck, Pastor
Every Sunday—
10:00 a.m.—Worship service.

CONGREGATIONAL

121 East Middle Street
The Rev. Leland E. Booker, Pastor
Every Sunday—
10:00 a.m.—Worship.
10:00 a.m.—Sunday school, K-8. Nursery provided.

ST. JOHN'S

Rogers Corners, Waters and Fletcher Rds.
The Rev. Theodore Wimmier, Pastor
Every Sunday—
10:30 a.m.—Worship service, Sunday school.

ST. JOHN'S EVANGELICAL AND REFORMED

Francisco
The Rev. Thomas Baird, Pastor
Every Sunday—
10:30 a.m.—Sunday school and worship service.
First Sunday of every month—
Communion.

ST. PAUL

The Rev. Erwin R. Kgh, Pastor
Saturday, Aug. 19—
8:00 a.m.-2:30 p.m.—Women's Summer Retreat at home of Erma O'Connor.
Sunday, Aug. 20—
9:30 a.m.—Church school. 3 year olds through 3rd grade.
9:30 a.m.—Morning worship. Guest speaker: Pat Stirling.
10:30 a.m.—Fellowship Hour in lounge.
Monday, Aug. 21—
Deadline for September Courier.

Notice to

Church Secretaries

All church schedules must be in our office at 300 N. Main St., Chelsea, in writing, no later than Thursday at 1 p.m. in order to appear in the next week's edition.

Demolition Derby's Tuesday, Wednesday At Community Fair

The Cavalcade of Thrills Demolition Derby annually draws two of the largest crowds of the fair.

The events, at 7:30 p.m. on Tuesday and Wednesday, Aug. 22-23, offers a shot at local stardom, plus numerous cash prizes and trophies. Many participants enter both nights of bone-jarring action and the winners usually show off their crushed vehicles during the fair parade.

Rules of the event are fairly straightforward.

Any American-made, front-engine, hardtop car or station wagon is allowed, except Chrysler Imperials and a few other special vehicles.

All glass has to be removed from the vehicles, including all windows and headlights.

Each car is permitted three gallons of gasoline, and only a special gas tank may be used.

The only re-inforcement allowed is in the driver's door. Cars must be factory stock. All hood ornaments and other decorations must be removed. Cars must have brakes. Any vehicle leaking fuel will be disqualified. Only one "visible" fire per driver is allowed.

Helmets and seat belts must be used.

Special derby events include Tuesday's Volleyball Derby, in which two teams of cars try to push a small, foreign car (the ball) across a goal line, and Wednesday's Powder Puff heat for women.



DORLENE COZZENS retired from Chelsea's Dana Corporation Feb. 1 after 26 years of service. From left are plant controller Gene Dennis, human resources manager Clyde Hogan, accounting supervisor Genevieve Baczynski, Cozzens, and plant manager Tom Huettnerman. Cozzens was an accounting specialist.

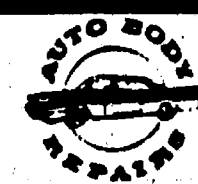

(517) 522-5122

ILES COLLISION

BUMPING • PAINTING • INSURANCE WORK
EXPERT COLOR MATCHING

AUTO PAINTING - \$150 up

142 W. Michigan Ave. Grass Lake, Mich. 49240

Beach Bands Schedule Practice For Fair Parades

Seventh and eighth grade band rehearsal for the Chelsea Fair Parade will be held Monday, Aug. 21 at 8:30 a.m. at Beach Middle school.

New seventh grade band shirts will be available both before and after the rehearsal.

Line-up time for the Tuesday, Aug. 22 Children's Parade will be 5:30 p.m. in the Municipal Parking Lot. Line-up for the Aug. 26 Fair Parade will be at 12:30 p.m. The school band room will be open one-half hour prior to line-up times and remain open for 20 minutes.

The movement supporting the formation of a Labor Department began after the Civil War with labor leader William Sylvis, who argued that existing government departments protected enterprises fostering wealth, according to the U.S. Labor Department. "No department has as its sole object the care and protection of labor," Sylvis said. Between 1864 and 1900, more than 100 bills and resolutions relating to a labor department were introduced in Congress.

YES!

YOU CAN DRIVE A NEW FORD AEROSTAR



Only \$245⁸⁶ PER MONTH

Closed end non-maintenance lease, 48 months. Total payments of \$11,801.28. Cash due at inception, \$2,495.86. Lessee has no obligation to purchase car at lease end but may arrange to purchase car at a negotiated price with the dealer. Total mileage allowed 60,000 miles, penalty over 60,000.06 per mile. Lessee responsible for excess wear and tear.

FALS

PALMER
FORD - MERCURY

FORD MERCURY

OPEN: MON. AND THURS. 8:30 A.M. 'TIL 9:00 P.M., TUE., WED., AND FRI. 8:30 A.M. 'TIL 6:00 P.M., SAT. 'TIL 1 P.M.
SERVICE OPEN SATURDAYS TOO!
In Washtenaw County since April 15th, 1912

CHELSEA 475-1301



... GET A HIGH SCHOOL DIPLOMA .. FREE

CALL: **CHELSEA**
ADULT
EDUCATION

ENROLL NOW

475-9830

**Door Prizes
And More
At Ladies Day
On Friday**

+ AREA DEATHS +

David A. Beach

237 Jefferson St.
Chelsea

David A. Beach 237 Jefferson St., Chelsea, age 78, died Thursday, Aug. 10, 1989 at his Cavanaugh Lake cottage following a long illness.

He was born Sept. 23, 1910 in Lima township, the son of D. Edward and Amanda (Lulick) Beach.

He had resided in Lima center and Chelsea all of his life.

On Sept. 13, 1941 he married Katharine L. Sanford in Jackson, and she survives.

Other survivors include his brother, General Dwight E. Beach of Chelsea, four nieces, and one nephew.

He was preceded in death by a brother, Capt. Kenneth O. Beach who died in 1945 in service to his country.

Mr. Beach retired from National Bank and Trust Co. in Ann Arbor on Sept. 30, 1975 and had been employed with that bank since Feb. 1, 1936.

He had attended the U. of M., was a member of First Congregational church of Chelsea, life member of Olive Lodge No. 165, F&AM in Chelsea where he received his 50-year membership in 1988. He was also a former member of the Chelsea Village Council.

Masonic services were held Saturday evening at 7:30 and funeral services were held Sunday, Aug. 13, 2 p.m. at the Cole-Burghardt Funeral Chapel with Rev. Leland E. Booker officiating. Burial followed at Lima Center Cemetery.

Memorial Contributions may be made to First Congregational church of Chelsea.

George E. Ellenwood

563 McKinley St.
Chelsea

George E. Ellenwood, 563 McKinley St., Chelsea, age 63, died Monday afternoon, Aug. 14 at Chelsea Community Hospital.

He was born Dec. 7, 1925 in Norvel, the son of Francis and Ava (Belcher) Ellenwood. On Aug. 23, 1942 in Angola, Ind., he married Lorine Wheeler and she survives.

Mr. Ellenwood had been a long-time Chelsea resident and was self employed as a plumber. He was a veteran of WWII.

Surviving, in addition to his wife, are his six children, Danny of Chelsea, Susan and William Kiner of Wixom, Sharon Biggs, Sandra and Mac Davis, Sally Ellenwood, Paula and Anthony Clark, all of Chelsea; three grandchildren, Daniel and Michael Ellenwood and Jessica Lynn Clark; and one sister, Irene Vance of Delta O.

He was preceded in death by two brothers, Andrew and Wesley Ellenwood, and one sister, Gertrude Baker.

Funeral services will be held Thursday, Aug. 17 at 1 p.m. from the Staffan-Mitchell Funeral Home with the Rev. Fr. Joseph Rinaldo officiating.

Burial will follow in Oak Grove Cemetery, Chelsea. Expressions of sympathy may be made to Chelsea Community Fire Department.

The family will receive friends Tuesday 7-9 p.m. and Wednesday 2-5 and 7-9 p.m. at the funeral home.

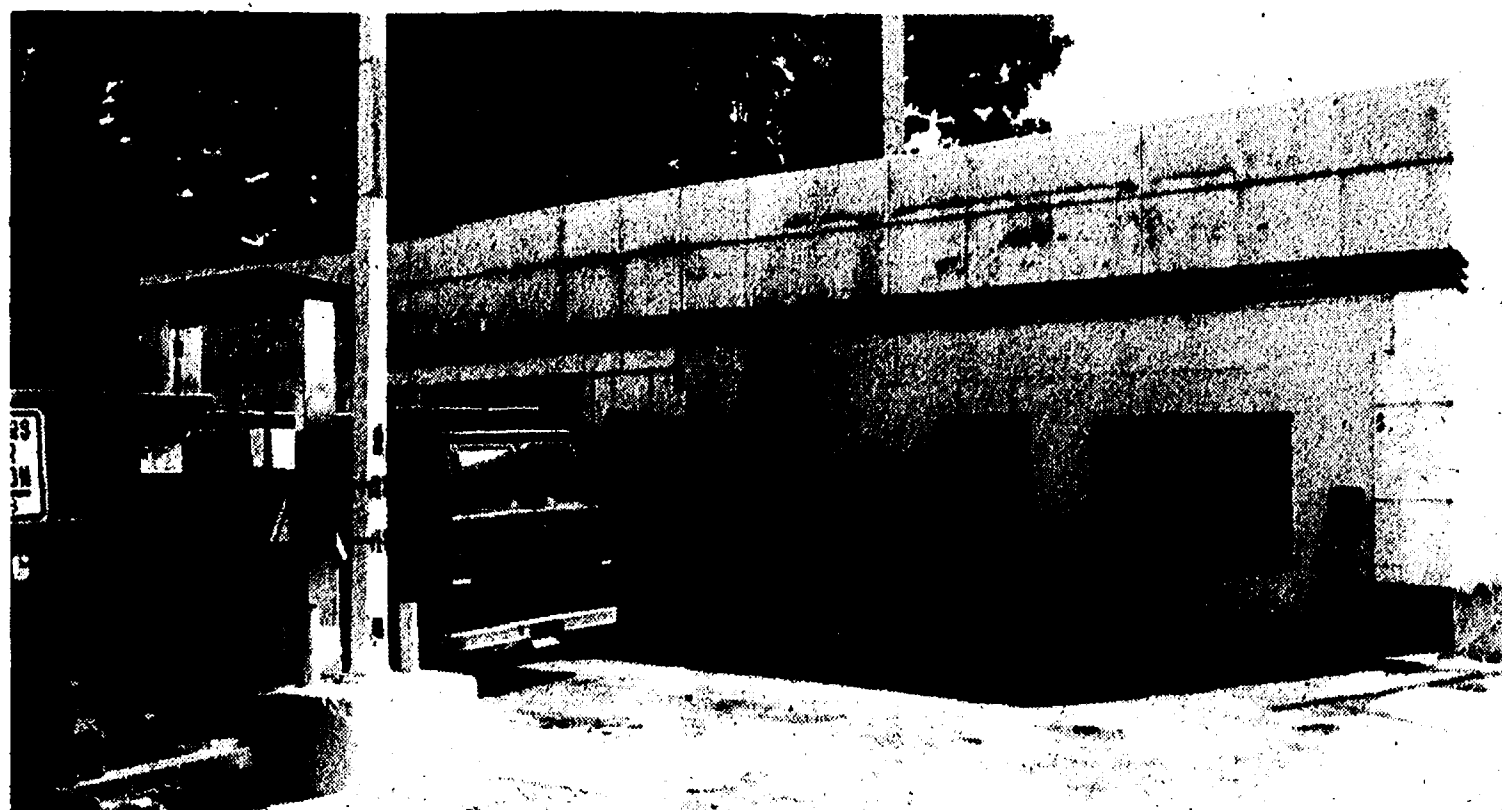

THE FORMER HOP-IN STORE on Main St. is being cleaned out, although there are apparently no plans for the building as yet. The village planned to send a letter to the owner, a California man, informing him of its

dangerous buildings ordinance. Hop-In pulled out of the building earlier this year after the Washtenaw County Building Department found too many structural problems and refused to let people inhabit it.

Penskar's Drop Suit Against Village

A couple who was denied a variance more than two years ago to build a small apartment building on W. Middle St. has dropped its law suit against the village.

Robert and Audrey Penskar say they have decided to drop an appeal, scheduled for Aug. 28 in circuit court, because the project is no longer financially feasible. In addition, the couple has run into problems with the Michigan Department of Natural Resources over a small area of wetland on the property.

The suit charged that the village's Zoning Board of Appeals violated its own procedures, and violated the Penskar's constitutional rights in turning down the variance request. The Penskar's said the board did not give a reason for turning down the request, which violated their rights.

The Penskar's had sought to construct the building on an irregular-shaped lot that would have kept them from meeting all zoning requirements.

The lawsuit, filed June 25, 1987 had an almost immediate effect. Every motion for denial, and many for approval, of a variance now contains a reason.

"My clients believe that the circuit court action was necessary to call attention to errors made by the Chelsea Zoning Board of Appeals in acting upon their application," read a letter from attorney Randy Musbach to the village.

The village attempted some time ago to offer a compromise to allow the Penskar's to build four units rather than five on the property at 640-650 W. Middle St. That proposal was not accepted.

DNR has also gotten involved, Robert Penskar said, and has decided to require a permit to build on the property. Penskar said he has been told a 40' by 70' area of cattails is contiguous with Letts Creek. Therefore, a public hearing would be required.

"Today (the project) is not nearly so viable," Penskar said.

"Taxes have gone up and I would need to be able to do the five units the planning commission said could be

done. Now with the DNR rejection as a wetland, I certainly don't intend to spend my time on this building addition any longer."

Penskar said he has a letter from DNR that essentially cleared the way for the project. It was only after the lawsuit was filed that the DNR notified him of the change, Penskar said.

Standard Want Ads Get Quick Results!



I'm Coach Bo Schembechler of the University of Michigan urging all of you to be winners in the game of life. Donate blood. Call your nearest Red Cross Donor Center to make an appointment.

American Red Cross

American Red Cross Blood Services
Southeastern Michigan Region
833-4440



The sun is the largest object within 25 trillion miles of galactic space of Earth.

Clara E. Prudden

La Grande, Ore.

(Formerly of Waterloo)

Clara Emma Prudden, 101, died Saturday, Aug. 12, 1989 at Valley View Care Center in Oregon.

She was born Aug. 5, 1888 in Waterloo, the daughter of Henry and Cristina (Heydlauff) Winter.

Her first husband was an officer in the Canadian Army. The couple made their home in Victoria, B.C. and during this time she rode with Queen Elizabeth's grandmother in a horse-drawn sleigh complete with horse bells and a uniformed driver.

In 1922 she married William Prudden, who was in the grocery business and later a justice of the peace. He preceded her in death on Nov. 28, 1922.

Survivors include her companion and close friend, Edward W. Bienapfl, of LaGrande; and nieces and nephews, Irene Harrison, Victor Winter, Edwin Winter, and Doris Kope, all of Michigan, and Betty Moon, of Ohio.

Mrs. Prudden lived in Battle Creek nearly all her life and worked for the W.F. Kellogg Co. as an overseer of the food line. She was also a store manager for Eaton Co. She moved to LaGrande in 1970 with her sister. She was a past matron of the Order of the Eastern Star No. 106 in Battle Creek and was active in the Methodist church and several civic organizations.

Graveside funeral services will be conducted Friday, Aug. 18 at 1 p.m. in Oak Grove Cemetery, with the Rev. Dr. Jerry Parker officiating.

Local arrangements are being handled by Cole-Burghardt Funeral Chapel.

Students New To Beach May Enroll Early

Beach Middle school's 1989-90 school year will begin for sixth, seventh and eighth-graders on Aug. 28.

Sixth grade students should plan to report directly to the school cafeteria, where they will be introduced to their first-hour teachers who will, in turn, escort them to their classrooms.

Seventh and eighth-graders will pick up their class schedules and then report to their first-hour classes.

Students should plan to arrive at school between 8:30-8:45 a.m. First-hour classes will begin at 8:50 a.m.

Families new to the Chelsea School District may wish to enroll their Middle School students the week prior to the Aug. 28 school opening. Jean Mann, Beach Middle School counselor, will be available on Aug. 21, 22, from 9 a.m. until 11 a.m., and from 1 p.m. until 3 p.m. to enroll new students.

All new entrants must comply with Michigan law regarding immunizations, and must provide the school with a record verifying that proper vaccines have been obtained.

The Middle School principal will review the Parent/Student Handbook with students on Aug. 29, 30. A copy of the handbook will be sent home with students. Parents are encouraged to review this document to acquaint themselves with policies and operational procedures at Beach school.

Excluding school courts, there are 2,400 public tennis courts in the state.

FURNITURE LOFT SUMMER SALE

All Sofas, Love Seats and Recliners

DRASTICALLY REDUCED

FOR CLEARANCE SALE

U-HAUL - U-SALE!

All Furniture Priced To Move Out Fast!

Johnson's



HOW-TO STORE

Open
Mon. & Fri.
8:00 to 8:30
Tues., Wed., Thurs., Sat.,
8:00 to 5:30

HURRY — SALE ENDS SOON!

110 N. Main St.
Downtown Chelsea
Ph. 475-7472

ACRES OF CARS JUST MINUTES AWAY

'89



NOW IN PROGRESS

at PALMER FORD/MERCURY



1989 MERCURY Cougar

STOCK NO.
9M210

- PEP 282A
- TILT STEERING WHEEL
- ELEC. REAR WINDOW DEFROSTER
- P215/70R15 BSW TIRES
- POWERLOCK GROUP
- ELEC. AM-FM STEREOCASSETTE
- LEATHER WRAPPED STEERING WHEEL

- DUAL 6-WAY POWERSEATS
- FRONT CARPET FLOORMATS
- LUXURY LIGHT GROUP
- 3.8 L SEFI V-6 ENGINE
- AUTO OVERDRIVE TRANSMISSION

WAS \$17,867

SAVE \$4252⁰⁰!

NOW \$13,615*

CLEARANCE PRICED



MARK
PENNINGTON



KEN WEAVER
Asst. Sales Mgr.



BRITT
MCLELLAN



RANDY
COLEMAN



RUSSELL
MACKINDER



PHIL
LAZAROFF

PALMER

FORD
MERCURY

OPEN: MON. AND THURS. 'TIL 9:00 P.M.

SATURDAY 'TIL 1:00 P.M.

In Washtenaw County since April 15th, 1912

CHELSEA

475-1800 or 475-3650

*Plus tax, title & destination charges. Rebate assigned to dealer.



SIRAB, a local group specializing in Middle Eastern dance, performed at half-time of last Thursday's Concert in the Park, the final concert of the year. Dancing, from

left, are Amy Powers, Judy Blanchard, Karen Mirochina, and Marie Tenpenny.



GREG RAYE, center, and Helen K. Leonard, hidden, handled the balloon concession at Thursday's Concert in the Park in Pierce Park and did a booming business. An

occasional helium balloon or two could be seen climbing toward the clouds during the concert.

DNR To Deny Irrigation Pond Permit for Lyndon Twp. Farmer

Lyndon township farmer Todd Lee will be allowed to build his irrigation pond near Joslin Lake only if he agrees to block existing access to a stream that feeds the lake. In essence, his application as it stands will be denied, according to DNR officials.

Lee applied to the Michigan Department of Natural Resources for a permit for the pond, and area residents turned out en masse to a public hearing to oppose his plans. Since then, Rick Schramm of the DNR has been studying nearly 200 written comments, technicalities on water rights, and other information. Recently he made a personal inspection of the property.

water could come directly from the stream or Joslin Lake.

"There have been a lot of misconceptions about what he is trying to do out there," Schramm said. "Lee wants to widen an existing 5' drain to 40', deepen it from 1' to 6-7', and run it 200' to his fields, which would substantially increase his water storage capacity. He did not, Schramm said, want to dig closer to the stream. Lee essentially wanted to increase the size of facilities he already had."

Schramm said that in times of

drought it's likely the stream couldn't feed both the agricultural pond and the lake adequately.

"We have no problem with the pond if he cuts off the existing connection to the stream," Schramm said Monday.

Schramm said Lee's irrigation pond could be fed by stormwater run-off, run-off from farm tile lines, groundwater from the wetland area, and any well he might want to install. No

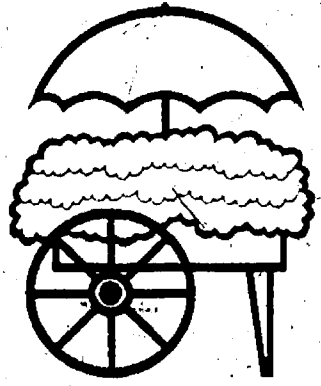

**MAIN STREET
FLOWER SHOP**

*FULL SERVICE FLORIST
Fresh • Silks • Dried • Plants
Wire Service • Delivery

114 N. Main (Sylvan Building)
Chelsea, MI 48118
(313) 475-3040

Hours:
Monday-Friday 9-5:30
Saturday 9-5

Today's Investor

By Thomas E. O'Hara
Chairman, Board of Trustees
National Assoc. of Investors Corp.
& Consulting Editor, Better Investing

Q. I am 36 years old. I have a job I am happy with that pays me well above an average wage. I do not have a husband and anticipate I will be providing for my own future. I have a condominium I am buying. I own some stock and understand how stock values fluctuate. I have confidence that stock investments are likely to move ahead better than inflation and would like to use them in building my future. I'd appreciate it if you would suggest a portfolio that I could start building with.

A. In your case you seem to be well established and able to handle the fluctuations that occur in stock values. To begin with I'm going to suggest eight growth companies. You didn't tell me how much money you have to start with, but you could start with \$500 of each, or \$1,000 or more of each if you have the funds.

These companies do not pay a lot in dividends, but I would suggest you reinvest the dividends as you receive them either in these companies or others. Cooper Industries has an excellent record of growth. It has a number of products serving industrial, electrical and construction markets. It also is a supplier to the oil fields and should profit when that business returns to prosperity. The management has an excellent record. The company earned \$2.21 in 1988 and if the past growth rate continues it could earn over \$4 in 1993. That could double today's price.

Dun & Bradstreet has grown at 12% a year for a long time and seems likely to continue growing at about that rate. It has been a little unpopular lately because of some problems with sales personnel, but the company seems to have moved promptly to clear up that problem. The company probably will not grow as fast as Cooper, but its progress should be steady.

Hillenbrand Industries is the nation's biggest casket maker, but it also does well in luggage, hospital beds and locks. The company has produced a 13% annual increase in shareholder values. Another company you may not have heard of is Lawson Products. It grows at about 15% a year. It is a warehousing and selling organization supplying replacement parts for industrial machines. It earned \$1.41 a share in 1988 and if recent progress continues it could earn \$2.85 by 1993. The company has been pretty much depression proof in the past.

A fifth company for your portfolio is Masco Corp. It has had a reputation almost for a lifetime as a top quality growth company. It should be an excellent long term holding. For participation in high tech try Molex. It gets an occasional cyclical interruption but maintains progress over time at about 18% per year. For high quality dependable growth buy Sigma Aldrich. It is high priced but dependable. Thomas & Betts is less glamorous and grows slower, but would add balance to your portfolio.

PARISHO & COMPANY

Professional Corporation
JAMES (JAY) W. PARISHO, C.P.A.
CERTIFIED PUBLIC ACCOUNTANT

Two locations to serve you:
1905 Pauline Boulevard, Suite 5
Ann Arbor, Michigan 48103-5001
313/993-5656

107 1/2 South Main, P.O. Box 251
Chelsea, Michigan 48118
313/475-9640

WE SERVICE: Personal — Corporate — Partnership — Farms
ACCOUNTING — TAX PREPARATION & CONSULTING — FINANCIAL PLANNING

Appointments available Monday through Saturday

Buy Get Free

Wheel Horse Model 312-8
As low as **\$84** per month
with Wheel Horse Power Financing!

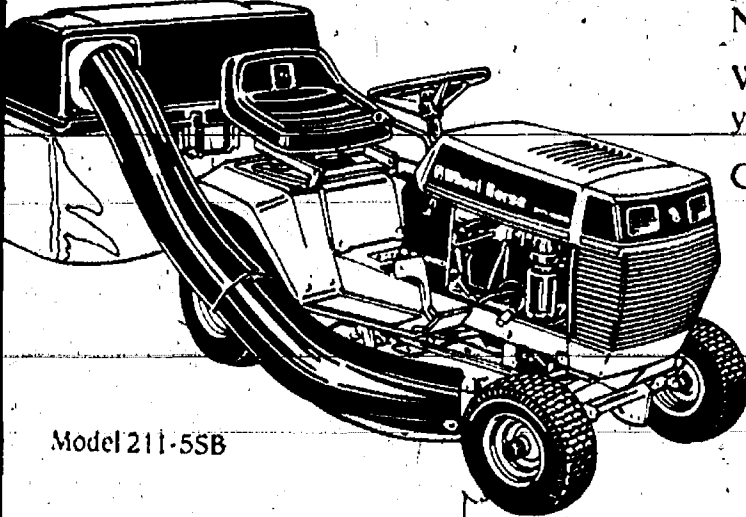

Model 211-SSB

That's right. For a limited time, you'll get the attachment pictured above free when you buy any Wheel Horse garden tractor.

No strings attached.

We need to clear out our stock, so the handy attachment is free when you buy the tractor. Visit us soon to take advantage of this offer.

Get the picture!

Wheel Horse Power Works For You.

Wheel Horse

Johnson's



**HOW-TO
STORE**

(Formerly Gambles)

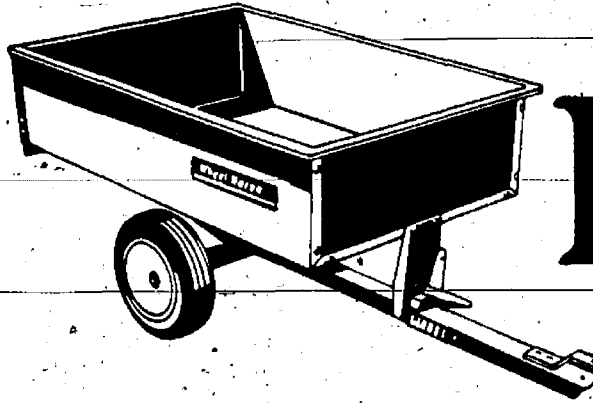

\$164 Value Free!

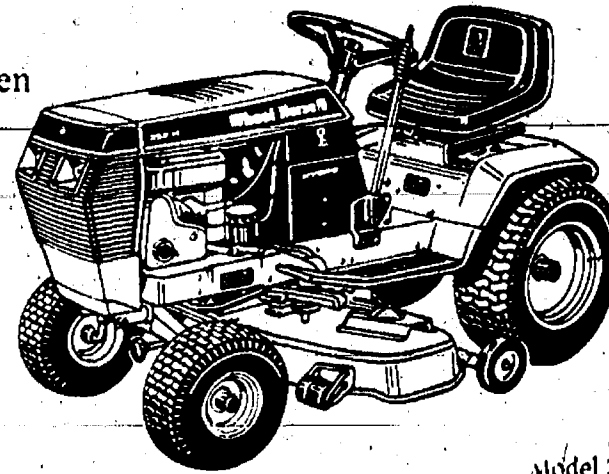

Model 252-H

Open
Mon. & Fri.
8:00 to 8:30
Tues., Wed., Thurs., Sat.,
8:00 to 5:30

**CASH REBATES
UP TO \$250.00**
Sale Ends July 30, 1989.

*Participating dealers only. Financing plan available to qualified buyers only.

*Participating dealers only. Financing plan available to qualified buyers only.

FREEZER WEEK SPECIALS

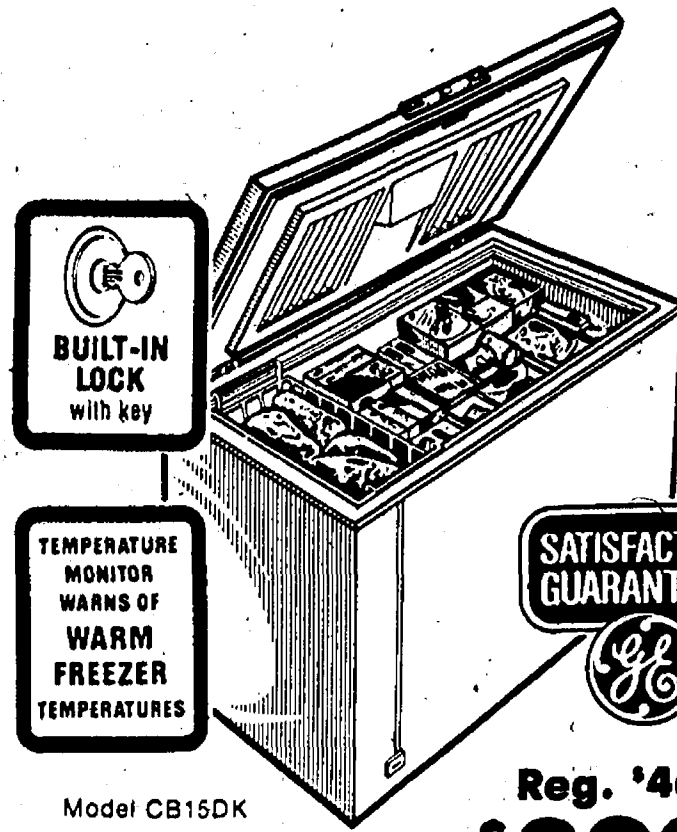

Model CB15DK

- 15.0 cu. ft. chest freezer.
- Sliding basket for storage convenience.
- Up-front defrost drain.
- Adjustable temperature control.
- Textured lid; won't show fingerprints.
- Only 46 1/2" wide.

Reg. '469'
\$399⁹⁵



Model CA10DK

- Temperature Monitor warns you of warm freezer temperature.
- Fits in small kitchens; just 24" wide, 51" high.
- Refrigerated shelves and top cold plate for fast freezing.
- Adjustable temperature control.
- Textured door and cabinet.

Reg. '409'
\$369⁹⁵

Upright Freezers
Available in sizes
from 5.0 to 21.0 cu. ft.

*90-DAY REFUND OR EXCHANGE OPTION DIRECT FROM GE.

GE. We bring good things to life.



HEYDLAUFF'S

APPLIANCE • TELEVISION
SALES • PARTS • SERVICE

113 N. MAIN ST., CHELSEA

PH. 475-1221

OPEN MON. 8:30-7:30 p.m., Tues.-Fri. 5:30 p.m. Sat. til 4:00

Standard Want Ads Get Quick Results.